

N4-N15 Sligo Urban Improvement Scheme

Environmental Assessment Report Volume 3

Figure Index

1.1 Location Plan

Scheme Description

- 2.1 Scheme Plan
- 2.2 N4-N15 Plan & Profile
- 2.3 Side Roads Plan & Profile- Markevicz Road
- 2.4 Side Roads Plan & Profile- Duck Street and Barrack Street
- 2.5 Side Road Plan & Profile- R291
- 2.6 Salmon Point Retaining Wall 1
- 2.7 Salmon Point Retaining Wall 2
- 2.8 Copper River Culvert General Arrangement
- 2.9 Surface Water Drainage Design

Outline of Alternatives

- 3.1 Overall Scheme Option 1
- 3.2 Overall Scheme Option 2
- 3.3 Overall Scheme Option 3

Flora and Fauna

- 5.1 Designated Sites Map
- 5.2 Proposed Development Footprint Relative to QI Habitats
- 5.3 Habitat Map
- 5.4 Breeding Birds

Hydrology, Geomorphology & Hydromorphology

- 6.1 Surface Water Features

Geology, Soils and Hydrogeology

- 7.1 Aquifer Classification
- 7.2 Bedrock Geology
- 7.3 Groundwater Vulnerability
- 7.4 Groundwater Dependant Ecosystems
- 7.5 Potential Contamination Location

Air Quality & Climate

- 8.1 Air Quality Assessment Locations

Noise & Vibration

- 9.1 Noise Survey Locations
- 9.2 Noise Model Receiver Locations

Landscape and Visual

- 10.1 Landscape Mitigation Measures Construction Stage
- 10.2 Landscape Mitigation Operation Plan

Archaeology, Cultural Heritage and Architectural Heritage

- 11.1 Location of Archaeological Heritage Sites
- 11.2 Location of Architectural Heritage Sites

Rev	By	Date	Description

Project: N4-N15 SLIGO URBAN IMPROVEMENT SCHEME	
Component: Environmental Assessment Report Volume 3	
Title: Environmental Assessment Report Volume 3	Drawing No:
Designed: File Name:	Original scales:
Drawn: Original scales:	Date:
Checked: Date:	

Legend:
 N4 Sligo Urban Improvement Scheme

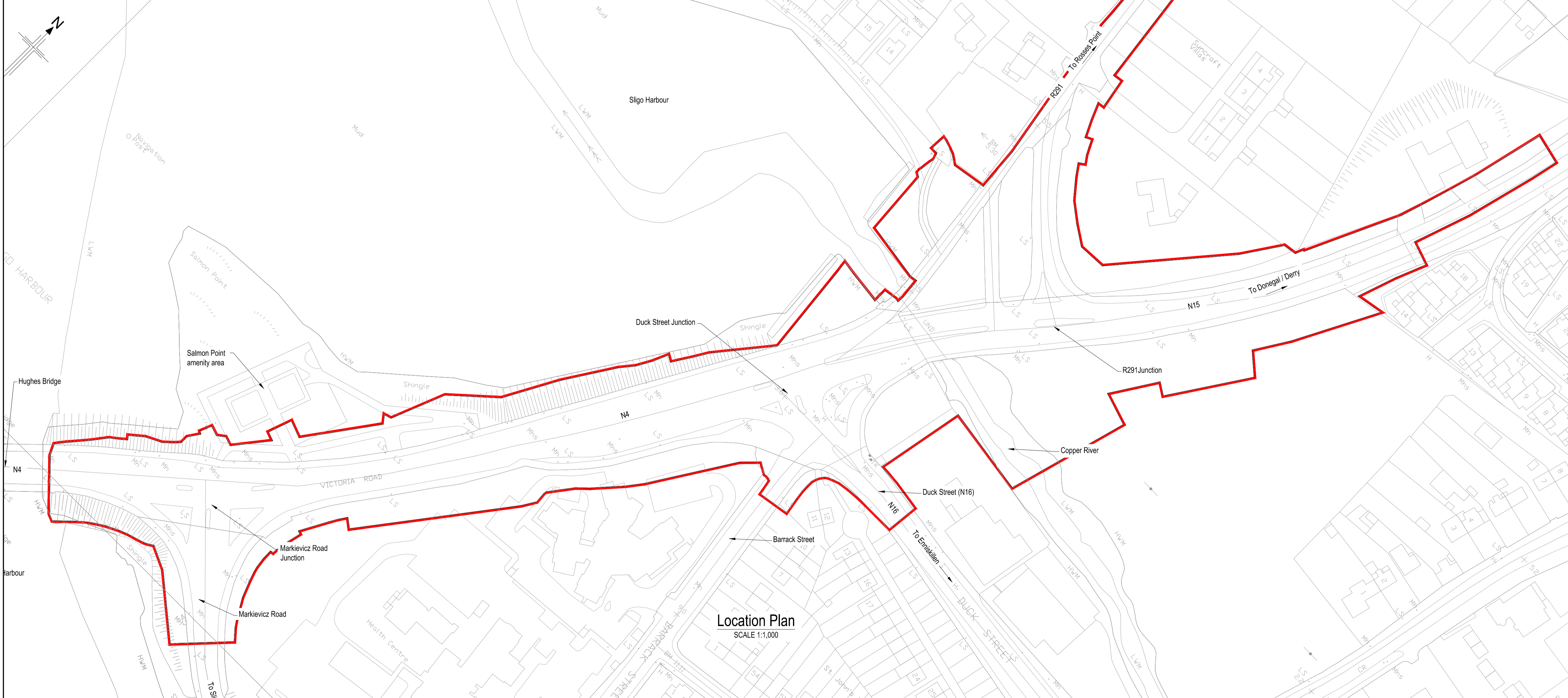
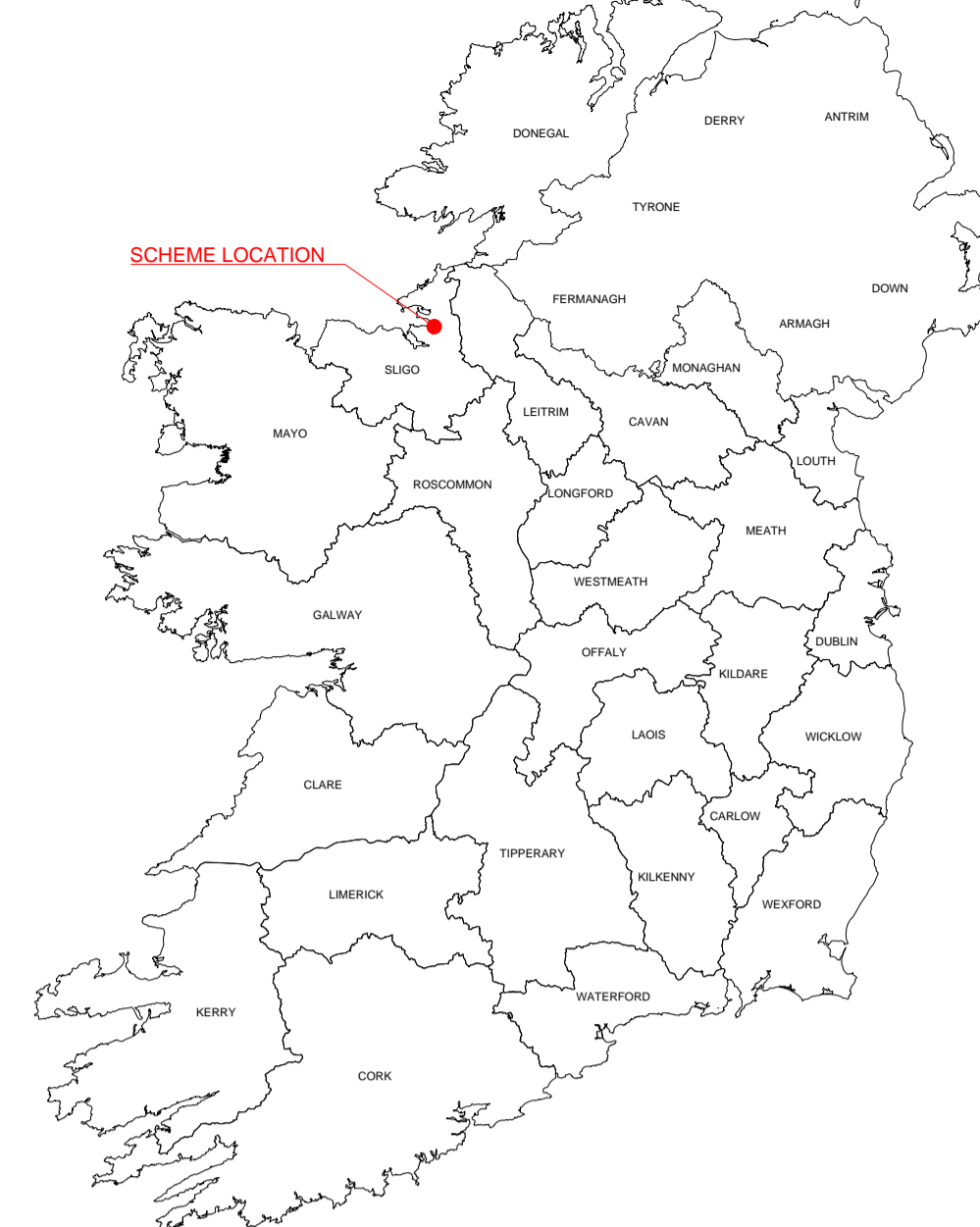
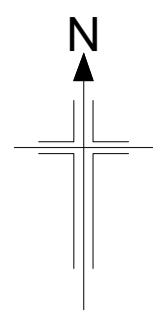
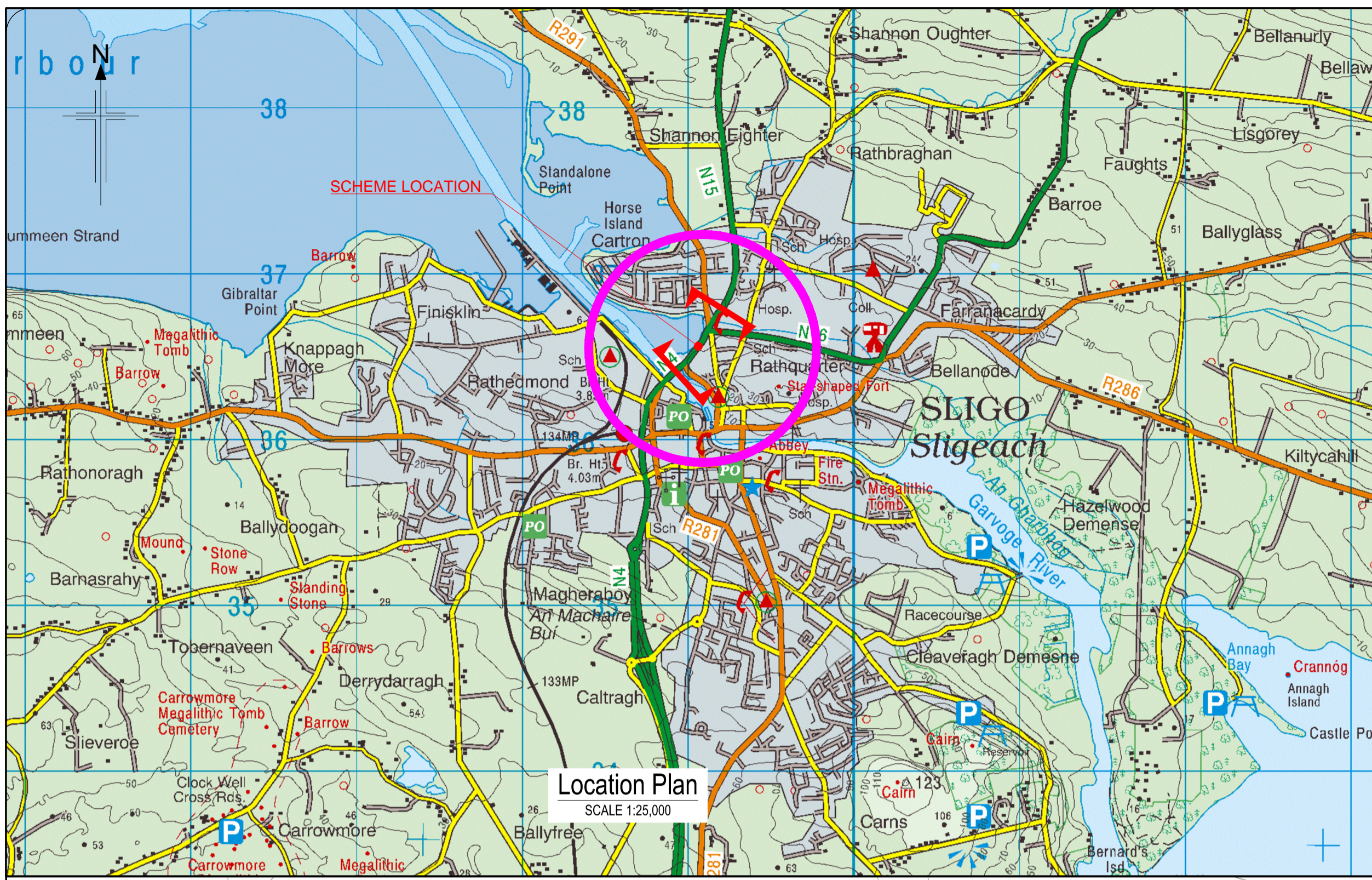

SLIGO COUNTY COUNCIL
 County Hall
 Riverside
 Sligo
 Co. Sligo
 Tel: +353 71 9111111
 http://www.sligooco.ie/



Merrion House
 Merrion Road
 Dublin 4
 Tel: +353 1 2695666
 http://www.jacobs.com/

Rev	By	Date	Description
0	SJ	June 2016	First Issue
1	SJ	Oct 2016	Second Issue
2	SJ	Dec 2016	Third Issue
3	GH	April 2017	Fourth Issue

Project:	N4-N15 SLIGO URBAN IMPROVEMENT SCHEME		
Component:	Chapter 1 - Introduction and need for the scheme		
Title:	Location Plan		
Designed: GH	File Name:	Drawing No.	
Drawn: SJ	Original scales: As shown @ A1	32106101/EAR/FIG 1.1	
Checked: GH	Date: April 2017		

Legend

- Off Road Cycle Track
- Footpath
- Combined Footway/ Cyclepath
- Grassed Verge
- Pedestrian Deterrent Pavement
- Traffic Island

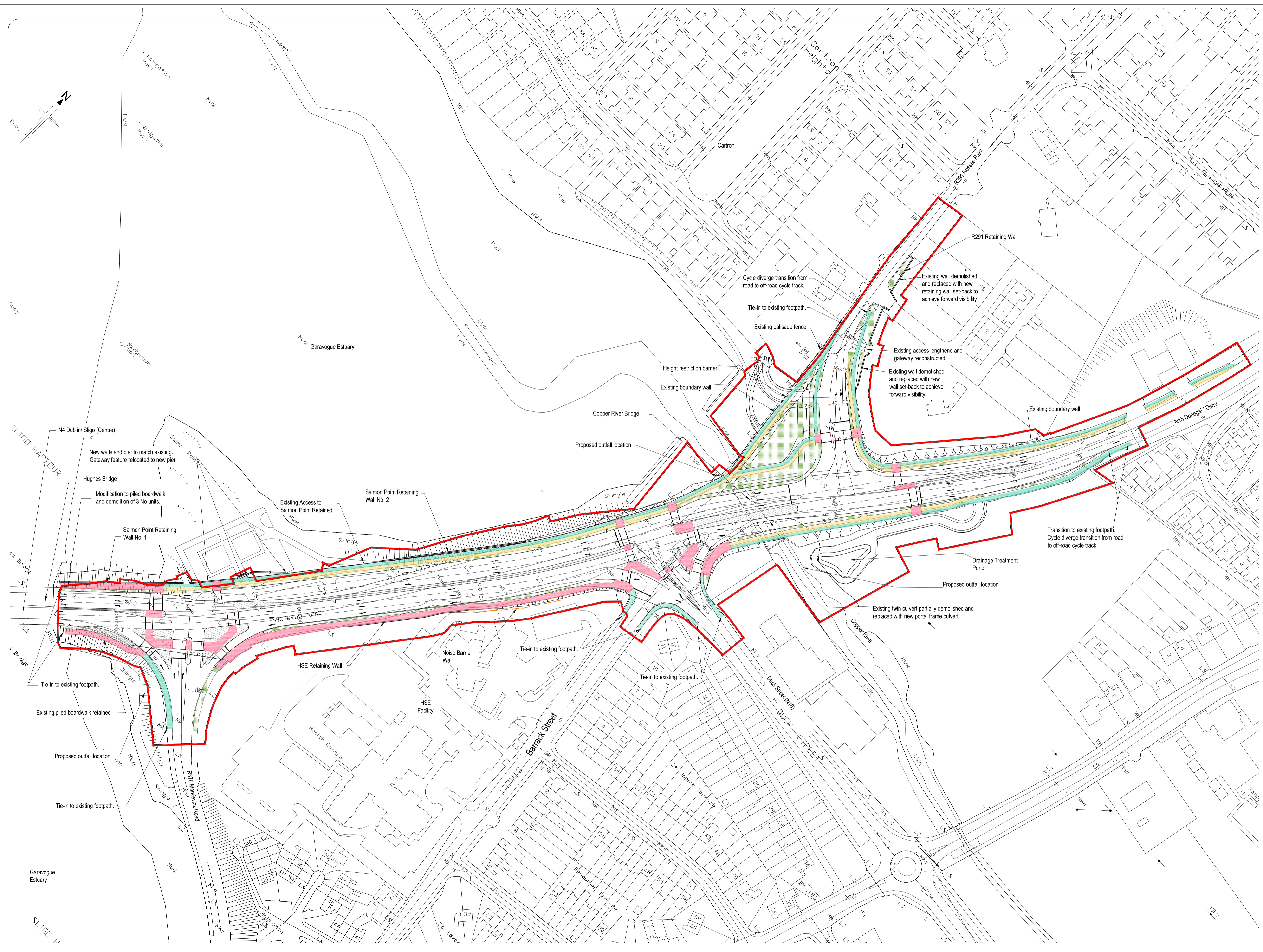

SLIGO COUNTY COUNCIL
County Hall
Riverside
Sligo
Co. Sligo
Tel: + 353 71 911111
http://www.sligooco.ie/



Rev	By	Date	Description
0	SJ	June 2016	First Issue
1	SJ	Aug 2016	Second Issue
2	SJ	Oct 2016	Third Issue
3	SJ	Dec 2016	Fourth Issue
4	GH	April 2017	Fifth Issue
5	GH	June 2017	Sixth Issue

Project:		N4-N15 SLIGO URBAN IMPROVEMENT SCHEME	
Component:		Chapter 2 - Scheme Description	
Title:		Scheme Plan	
Designed: GH	File Name:	Original scales:	1:1000 @ A1
Drawn: SJ	Date:	June 2017	
Checked: GH			
			Drawing No. 32106101/EAR/FIG 2.1

Legend

-  Off Road Cycle Track
-  Footpath
-  Combined Footway/ Cyclepath
-  Grassed Verge
-  Pedestrian Deterrent Pavement
-  Traffic Island

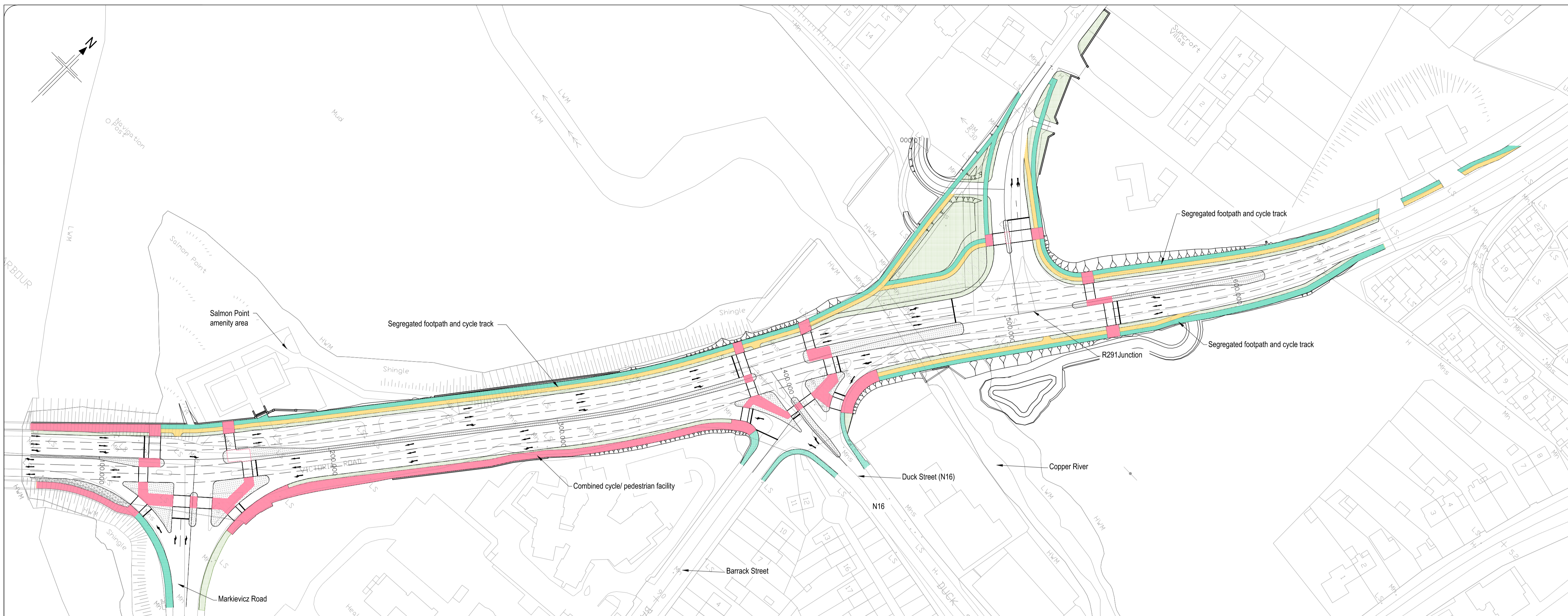

Plan
Scale 1:1000

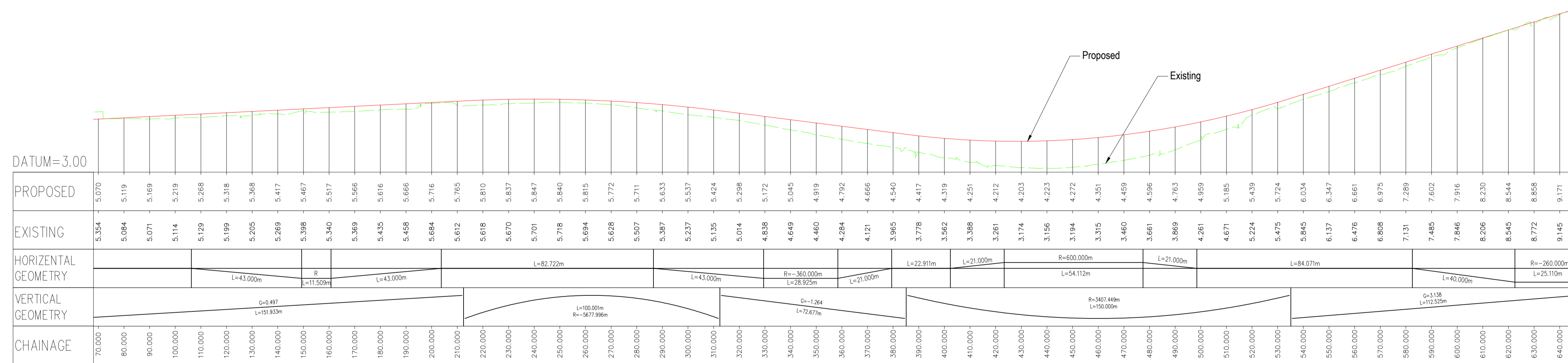

Long Section along Proposed Centerline
Horizontal Scale = 1:1000, Vertical Scale = 1:100

© Ordnance Survey Ireland. All rights reserved.
Licence number 2010/20 CCMA/ Sligo County Council









SLIGO COUNTY COUNCIL
County Hall
Riverside
Sligo
Co. Sligo
Tel: +353 71 9111111
http://www.sligococo.ie/



Rev	By	Date	Description
0	SJ	June 2016	First Issue
1	SJ	Aug 2016	Second Issue
2	SJ	Oct 2016	Third Issue
3	SJ	Dec 2016	Fourth Issue
4	GH	April 2017	Fifth Issue

Project: N4-N15 SLIGO URBAN IMPROVEMENT SCHEME	
Component: Chapter 2 - Scheme Description	
Title: N4-N15 Plan and Profile	
Designed: GH	File Name: 32106101 NRA MFC Lot 1 File 04 - Call Off Contracts/04 14 N4 Sligo
Drawn: SJ	Original scales: As shown @ A1
Checked: GH	Date: April 2017
Drawing No: 32106101/EAR/FIG 2.2	

- Legend**
-  Off Road Cycle Track
 -  Footpath
 -  Combined Footway/ Cyclepath
 -  Grassed Verge
 -  Pedestrian Deterrent Pavement
 -  Traffic Island

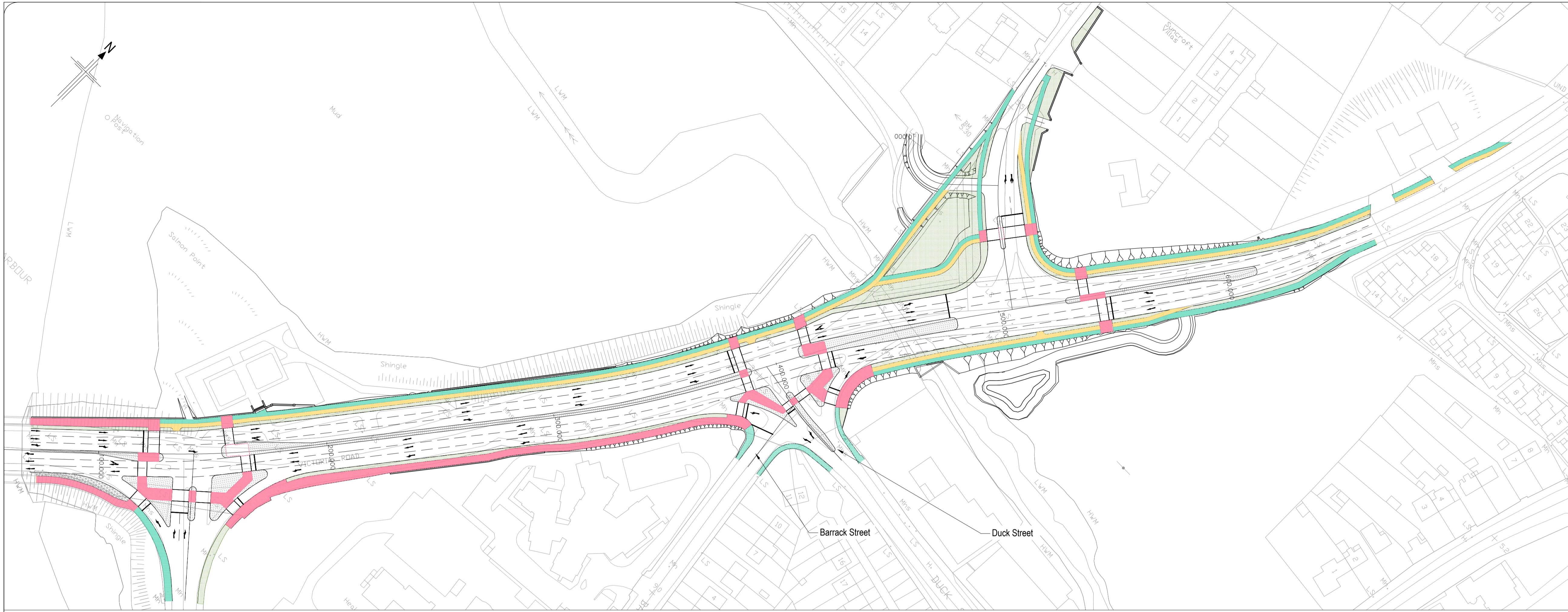

Plan
Scale = 1:1000

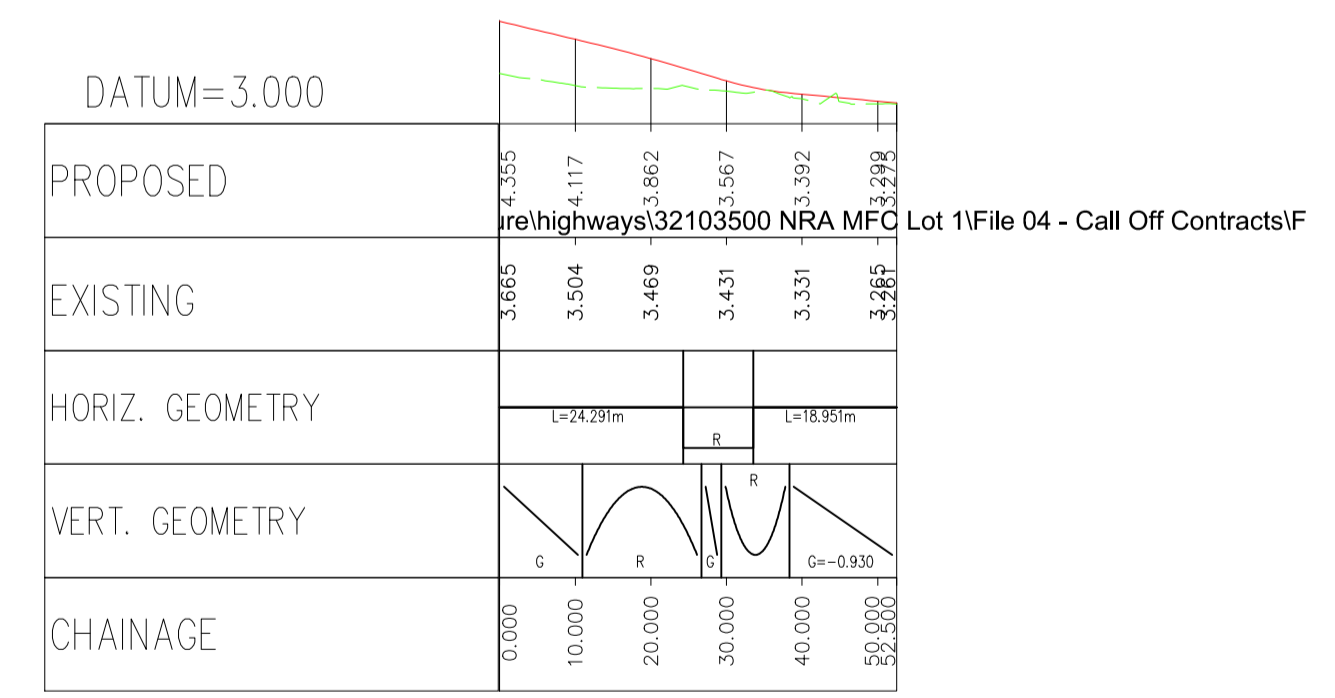

DUCK STREET

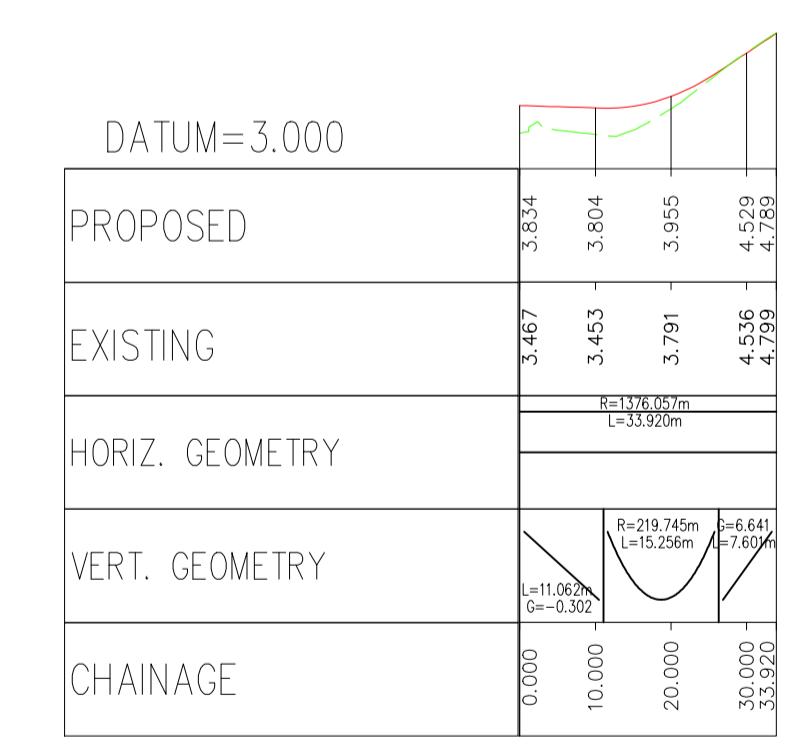

BARRACK STREET

Long Section along Proposed Centerline
Horizontal Scale = 1:1000, Vertical Scale = 1:100

© Ordnance Survey Ireland. All rights reserved.
Licence number 2010/20 CCMA/ Sligo County Council





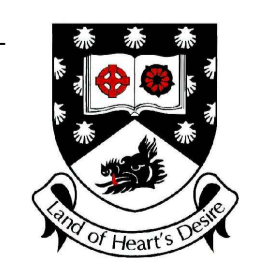



SLIGO COUNTY COUNCIL
County Hall
Riverside
Sligo
Co. Sligo
Tel: +353 71 9111111
http://www.sligo.gov.ie/



Rev	By	Date	Description
0	SJ	June 2016	First Issue
1	SJ	Aug 2016	Second Issue
2	SJ	Oct 2016	Third Issue
3	SJ	Dec 2016	Fourth Issue
4	GH	April 2017	Fifth Issue

Project: N4-N15 SLIGO URBAN IMPROVEMENT SCHEME	
Component: Chapter 2 - Scheme Description	
Title: Side Roads Plan and Profile - Duck Street and Barrack Street	
Designed: GH	File Name: 32106101 NRA MFC Lot 1/1File 04 - Call Off Contracts/04.14 N4 Sligo
Drawn: SJ	Original scales: As shown @ A1
Checked: GH	Date: April 2017
Drawing No: 32106101/EAR/FIG 2.4	

- Legend**
-  Off Road Cycle Track
 -  Footpath
 -  Combined Footway/ Cyclepath
 -  Grassed Verge
 -  Pedestrian Deterrent Pavement
 -  Traffic Island

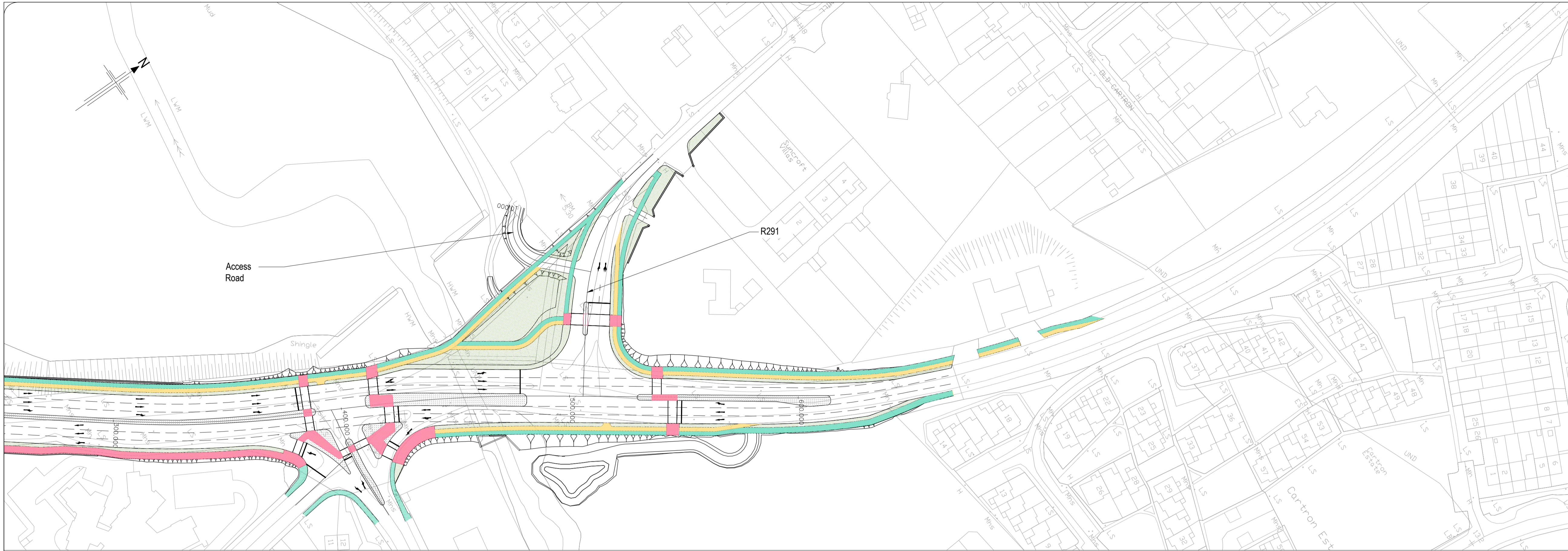

Plan
Scale = 1:1000

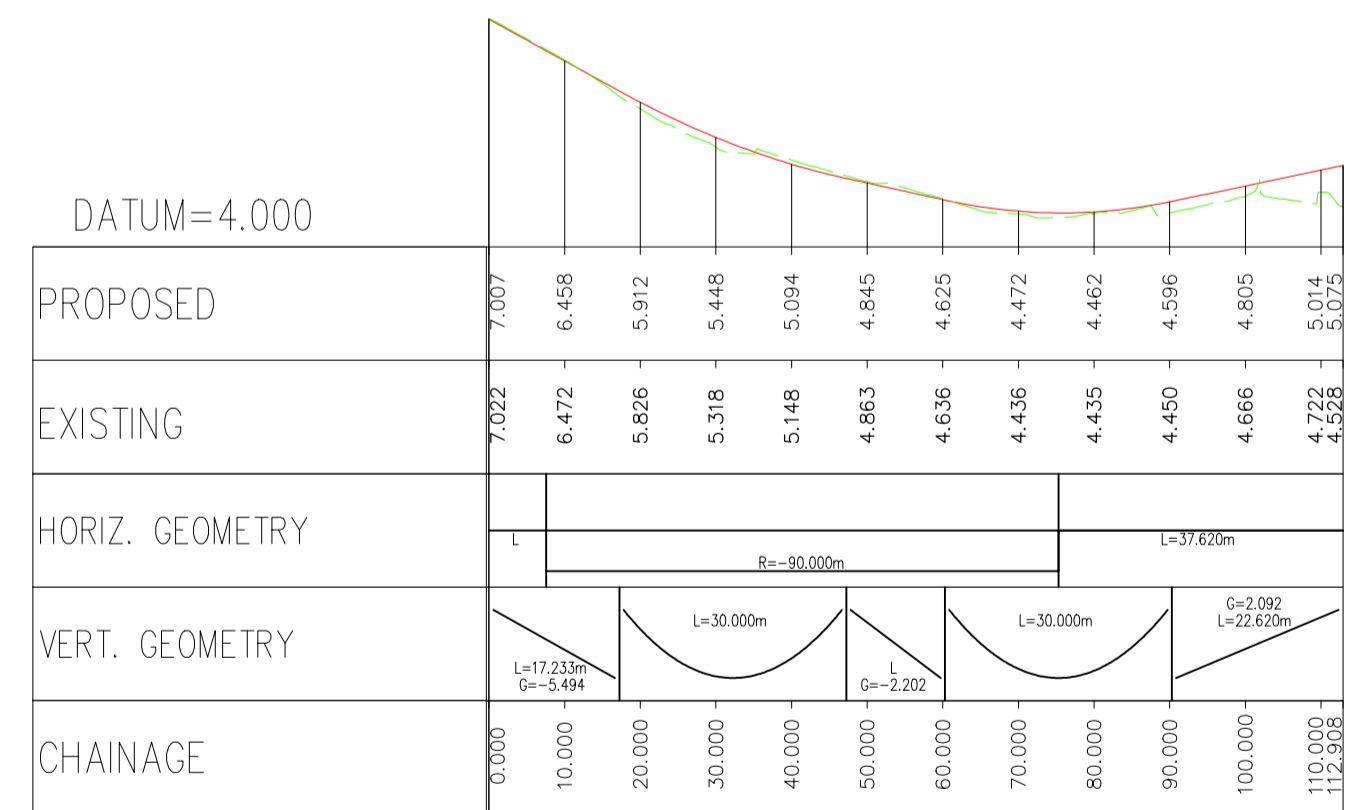

R291

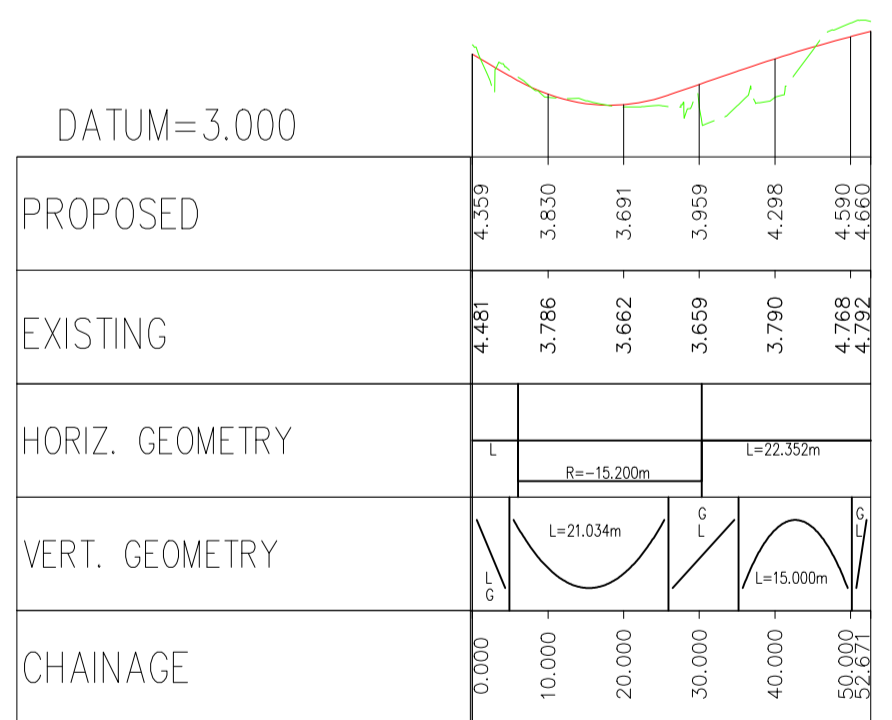

ACCESS ROAD

Long Section along Proposed Centerline
Horizontal Scale = 1:1000, Vertical Scale = 1:100

© Ordnance Survey Ireland. All rights reserved.
Licence number 2010/20 CCMA/ Sligo County Council



SLIGO COUNTY COUNCIL
County Hall
Riverside
Sligo
Co. Sligo
Tel: +353 71 9111111
<http://www.sligo.gov.ie/>

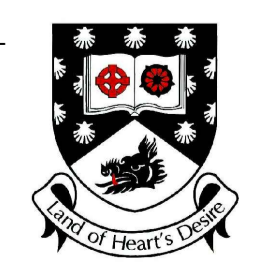

Rev	By	Date	Description
0	SJ	June 2016	First Issue
1	SJ	Aug 2016	Second Issue
2	SJ	Oct 2016	Third Issue
3	SJ	Dec 2016	Fourth Issue
4	GH	April 2017	Fifth Issue

Project: N4-N15 SLIGO URBAN IMPROVEMENT SCHEME	
Component: Chapter 2 - Scheme Design	
Title: Side Road Plan and Profile - R291	
Designed: GH	File Name: 32106101 NRA MFC Lot 1\Fig 04 - Call Off Contracts\Fig 04.14 N4 Sligo
Drawn: SJ	Original scales: As shown @ A1
Checked: GH	Date: April 2017
Drawing No: 32106101/EAR/FIG 2.5	

- Legend**
- Off Road Cycle Track
 - Footpath
 - Combined Footway/ Cyclepath

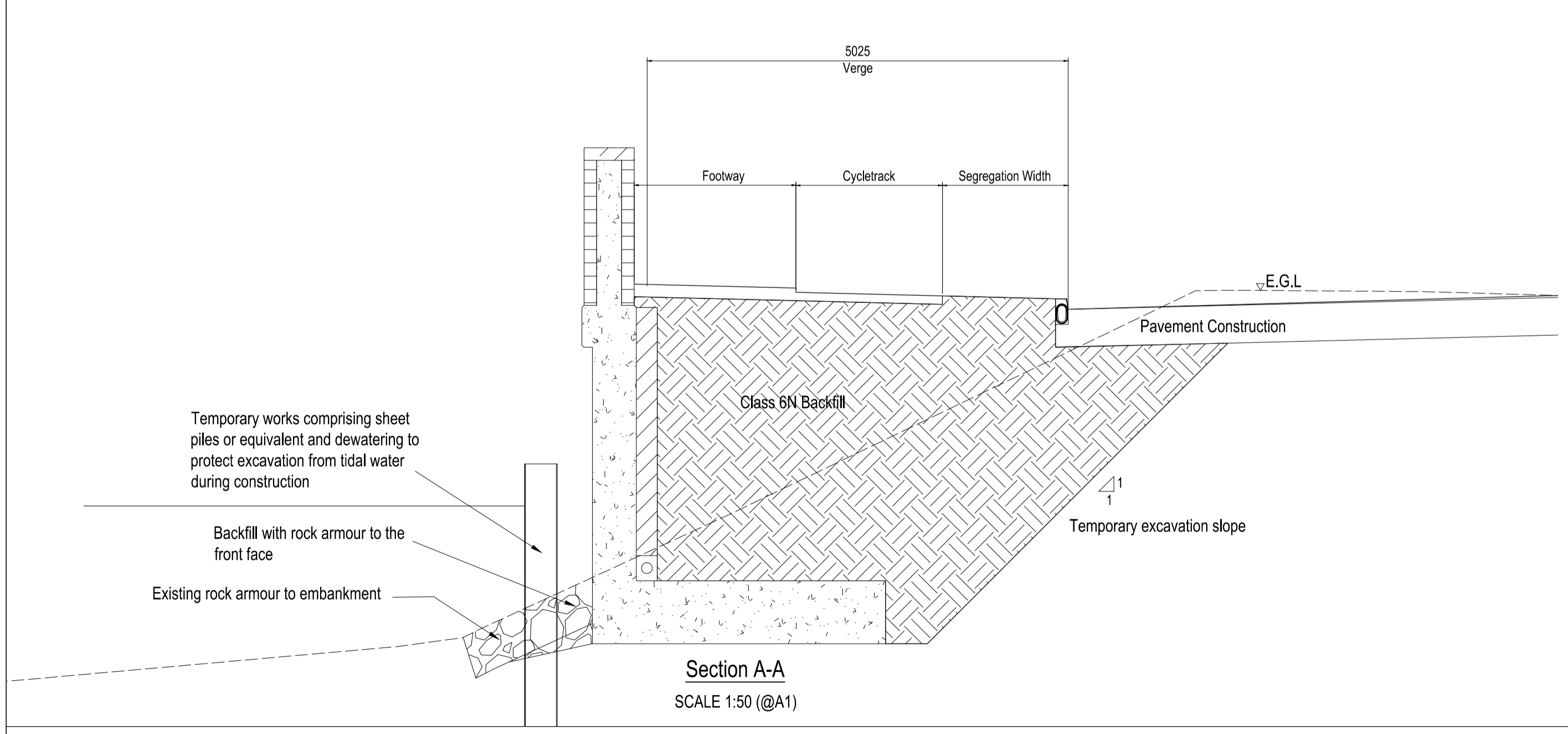
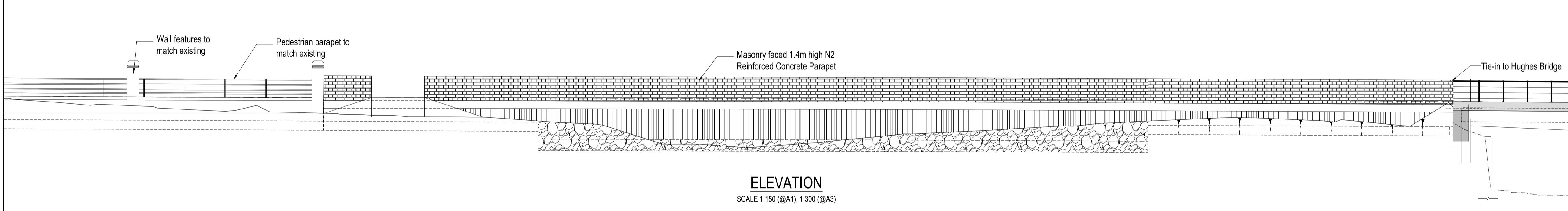
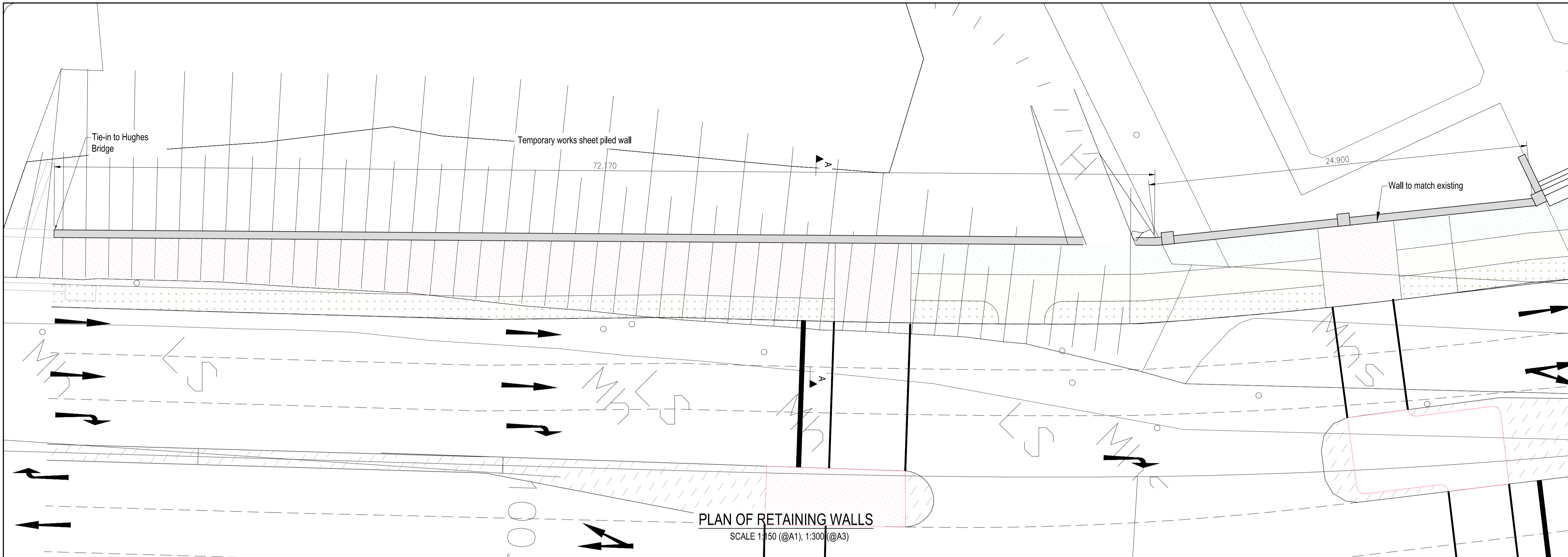

© Ordnance Survey Ireland. All rights reserved.
Licence number 2010/20 CCMA/ Sligo County Council



SLIGO COUNTY COUNCIL
County Hall
Riverside
Sligo
Co. Sligo
Tel: +353 71 9111111
http://www.sligooco.ie/

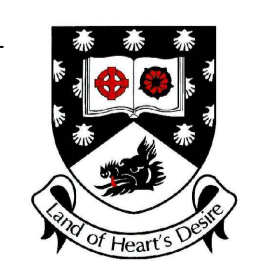

Rev	By	Date	Description
0	SJ	June 2016	First Issue
1	SJ	Aug 2016	Second Issue
2	SJ	Oct 2016	Third Issue
3	SJ	Dec 2016	Fourth Issue
4	GH	April 2017	Fifth Issue

Project: N4-N15 SLIGO URBAN IMPROVEMENT SCHEME	
Component: Chapter 2 - Scheme Description	
Title: Salmon Point Retaining Wall 1	
Designed: GH	File Name: 32106101 NRA MFC Lot 1\Fig 04 - Call Off Contracts\Fig 04.14 N4 Sligo
Drawn: SJ	Original scales: As shown @ A1
Checked: GH	Date: April 2017
Drawing No: 32106101/EAR/FIG 2.6	

- Legend**
- Off Road Cycle Track
 - Footpath
 - Combined Footway/ Cyclepath

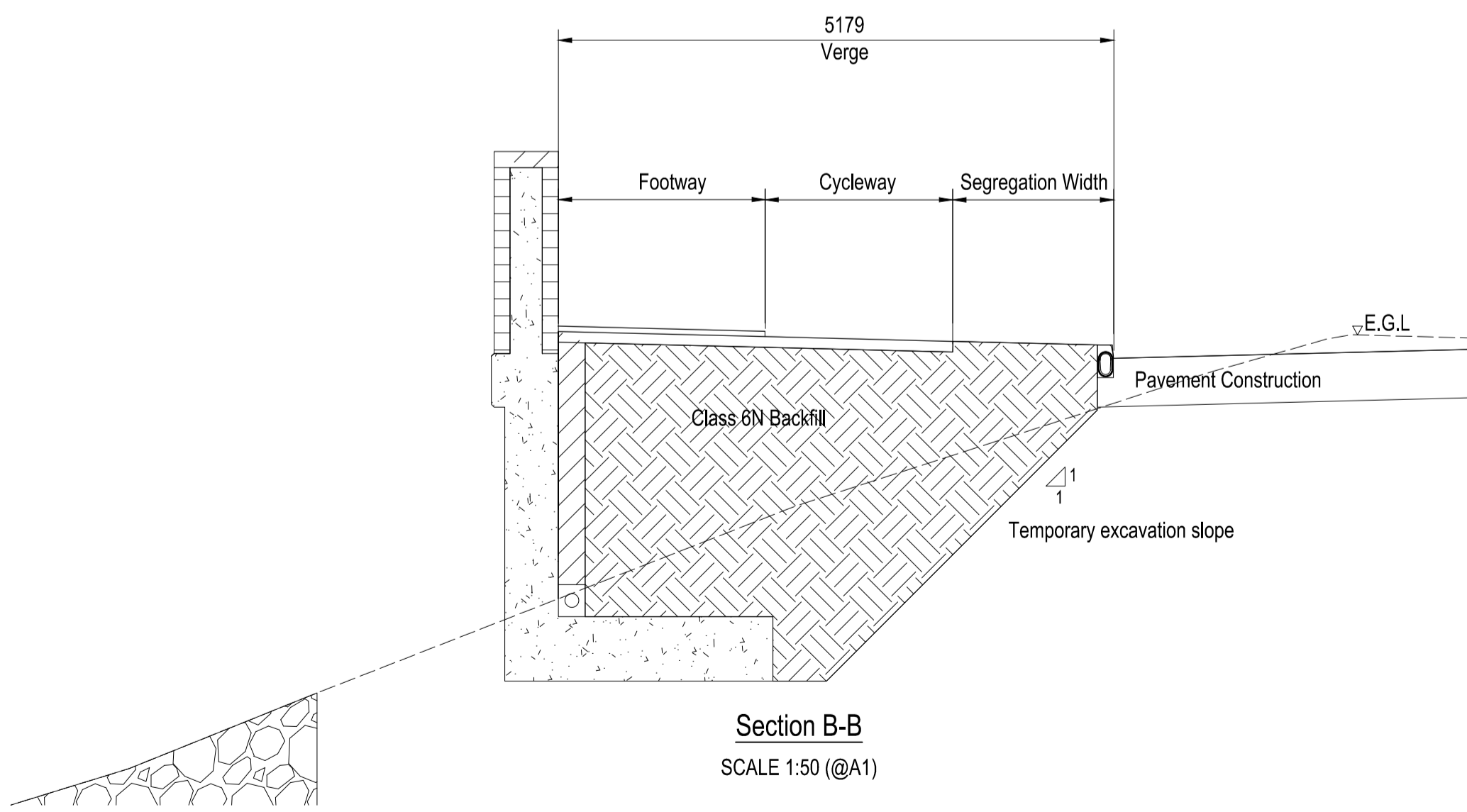
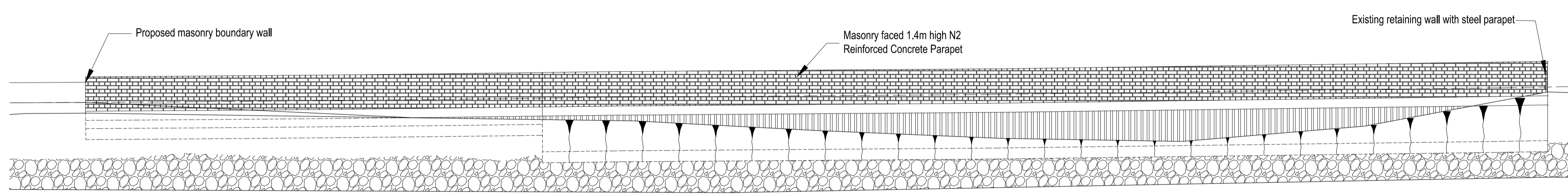
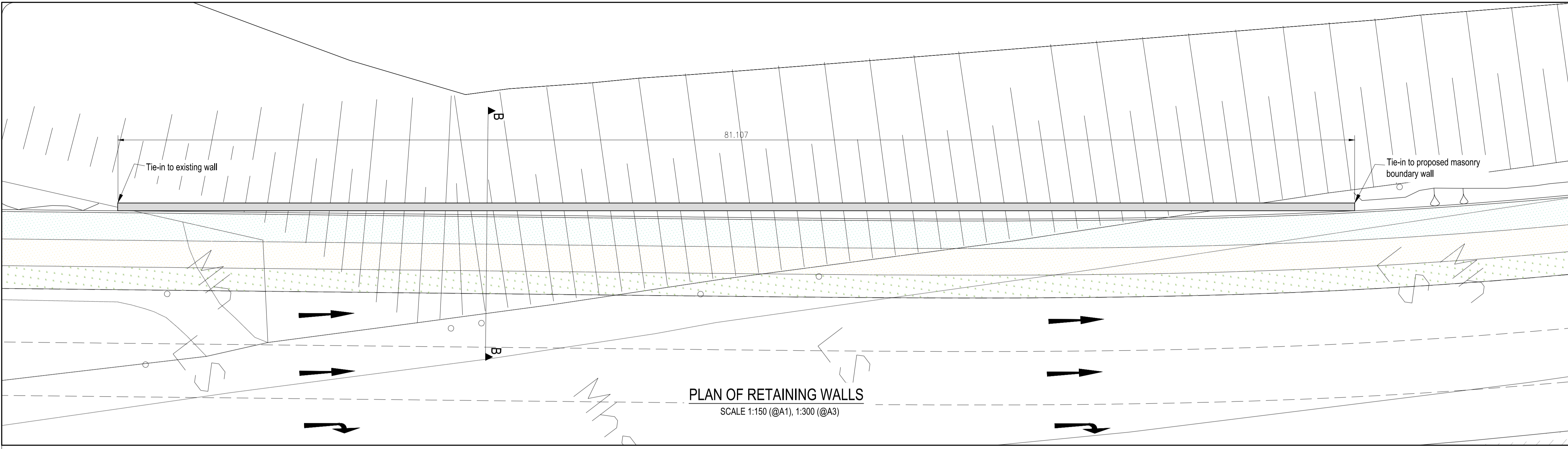

© Ordnance Survey Ireland. All rights reserved.
Licence number 2010/20 CCMA/ Sligo County Council



SLIGO COUNTY COUNCIL
County Hall
Riverside
Sligo
Co. Sligo
Tel: +353 71 911111
http://www.sligo.coco.ie/

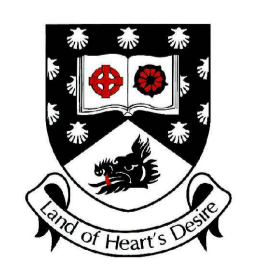

Rev	By	Date	Description
0	SJ	June 2016	First Issue
1	SJ	Aug 2016	Second Issue
2	SJ	Oct 2016	Third Issue
3	SJ	Dec 2016	Fourth Issue
4	GH	April 2017	Fifth Issue

Project:		N4-N15 SLIGO URBAN IMPROVEMENT SCHEME	
Component:		Chapter 2 - Scheme Description	
Title:		Salmon Point Retaining Wall 2	
Designed: GH	File Name:	32106101 NRA MFC Loc 11/16 04 - Call Off Contracts/16 04.14 N4 Sligo	
Drawn: SJ	Original scales:	As shown @ A1	
Checked: GH	Date:	April 2017	
			Drawing No: 32106101/EAR/FIG 2.7

- Legend**
- Off Road Cycle Track
 - Footpath
 - Combined Footway/ Cyclepath

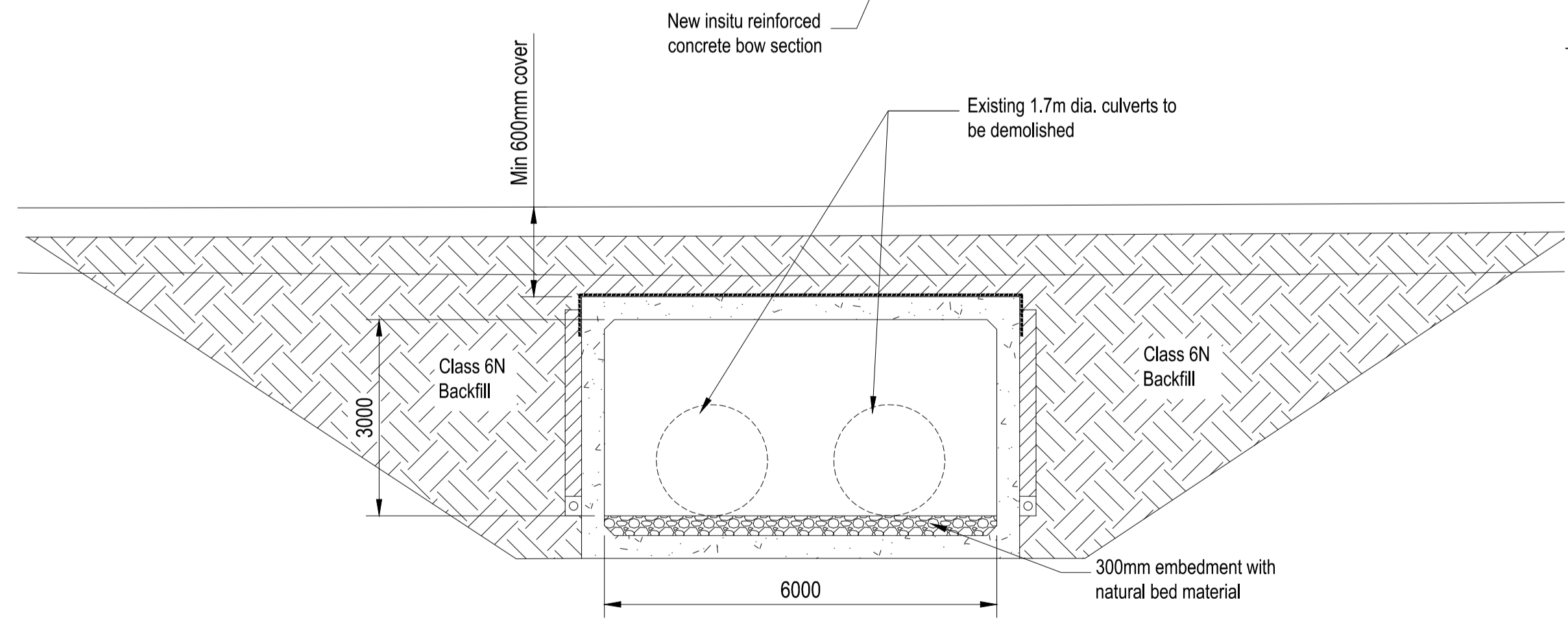
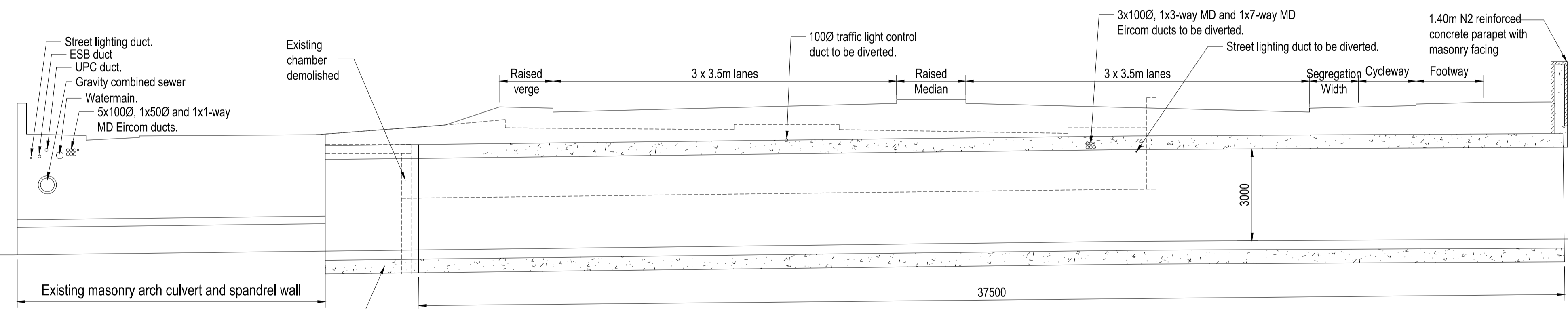
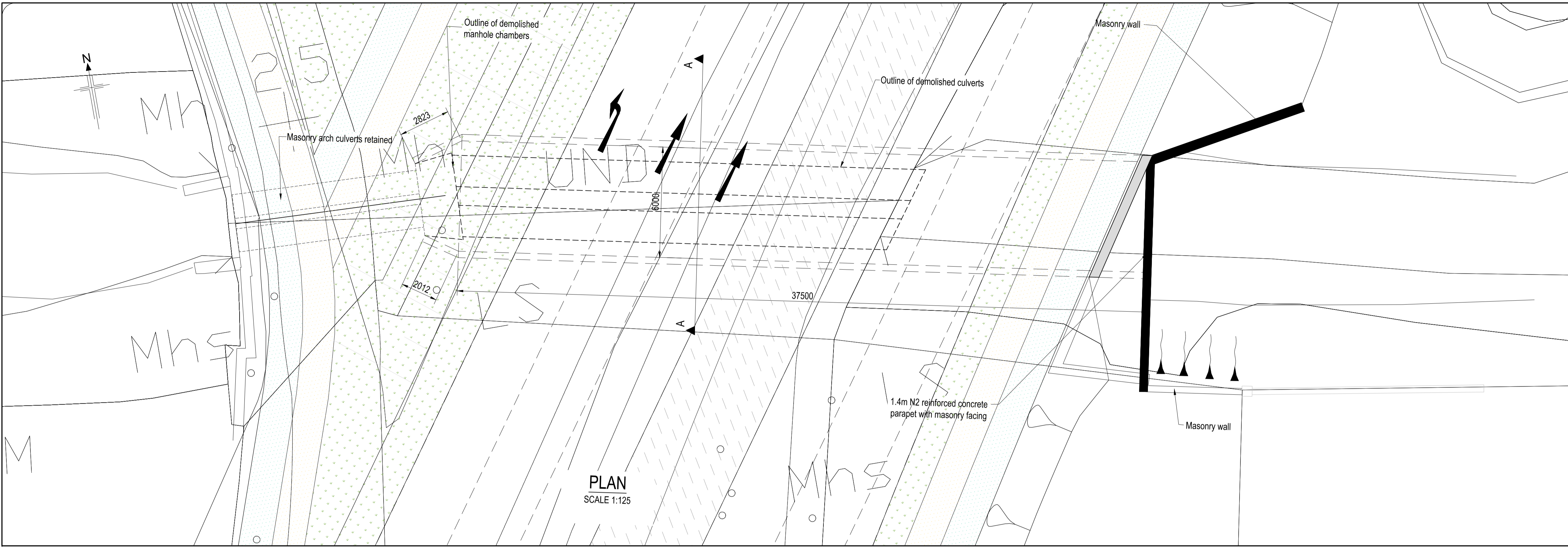

© Ordnance Survey Ireland. All rights reserved.
Licence number 2010/20 CCMA/ Sligo County Council



SLIGO COUNTY COUNCIL
County Hall
Riverside
Sligo
Co. Sligo
Tel: +353 71 911111
http://www.sligo.coco.ie/

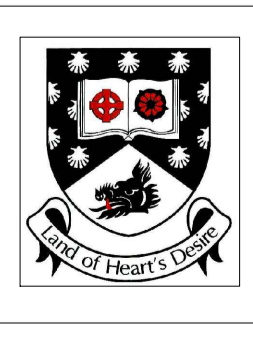

Rev	By	Date	Description
0	0	June 2016	First Issue
1	SJ	Aug 2016	Second Issue
2	SJ	Oct 2016	Third Issue
3	SJ	Dec 2016	Fourth Issue
4	GH	April 2017	Fifth Issue

Project:		N4-N15 SLIGO URBAN IMPROVEMENT SCHEME	
Component:		Chapter 2 - Scheme Description	
Title:		Copper River Culvert General Arrangement	
Designed: GH	File Name:	32106101 NRA MFC Lot 1/1/11111 - Call Off Contracts/1/1/11111 N4 Sligo	
Drawn: SJ	Original scales:	As shown @ A1	
Checked: GH	Date:	April 2017	
			Drawing No: 32106101/EAR/FIG 2.8

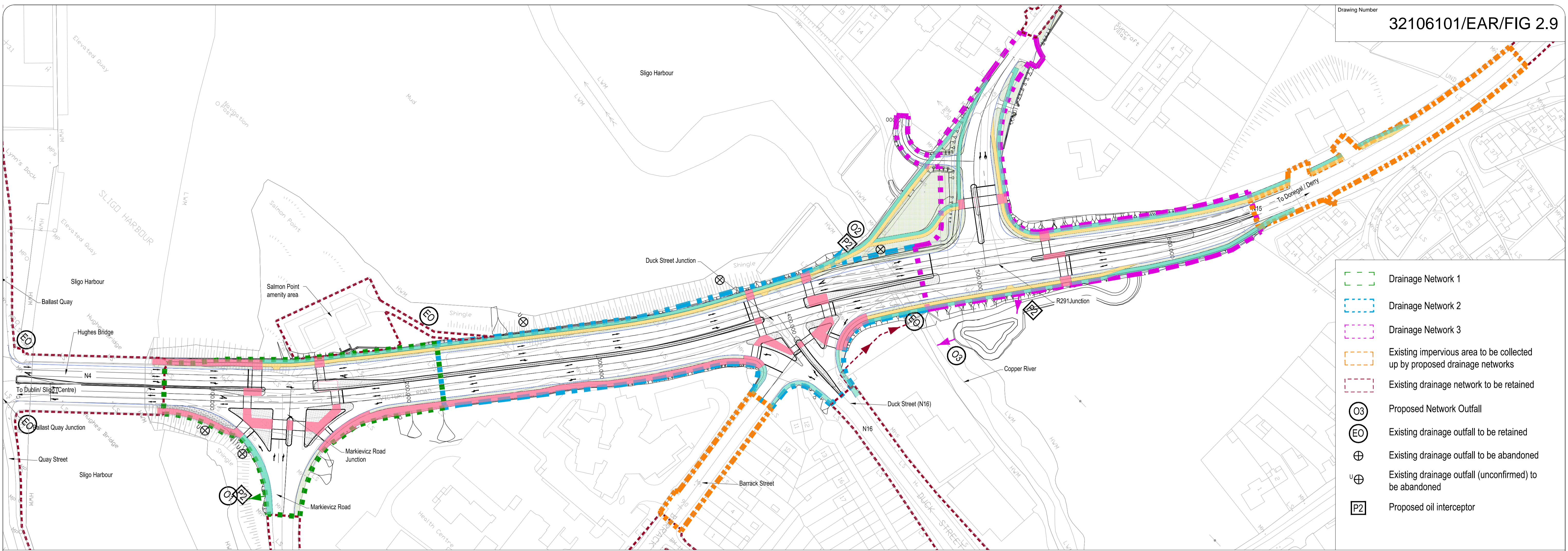

Plan
Scale 1:1000

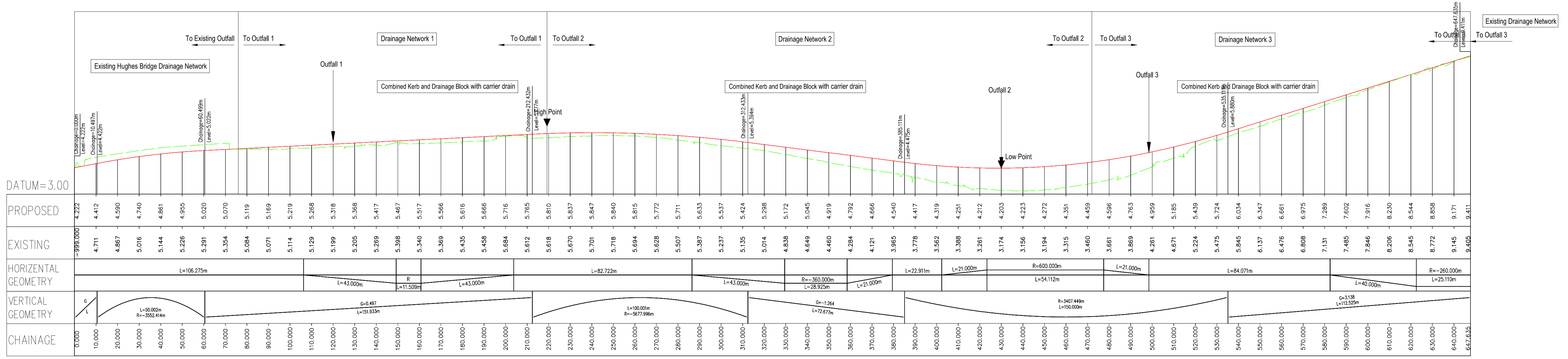

Long Section along Proposed Centerline
Horizontal Scale = 1:1000, Vertical Scale = 1:100

© Ordnance Survey Ireland. All rights reserved.
Licence number 2010/20 CCMA/ Sligo County Council



Rev	By	Date	Description
0	SJ	June 2016	First Issue
1	SJ	Aug 2016	Second Issue
2	SJ	Oct 2016	Third Issue
3	SJ	Dec 2016	Fourth Issue
4	GH	April 2017	Fifth Issue

Project: N4-N15 SLIGO URBAN IMPROVEMENT SCHEME	
Component: Chapter 2 - Scheme Description	
Title: SURFACE WATER DRAINAGE DESIGN	
Designed: GH	File Name: 32106101 NRA MFC Lot 1\Fig 04 - Call Off Contracts\Fig 04.14 N4 Sligo
Drawn: SJ	As shown @A1
Checked: GH	Date: April 2017
Drawing No: 32106101/EAR/FIG 2.9	

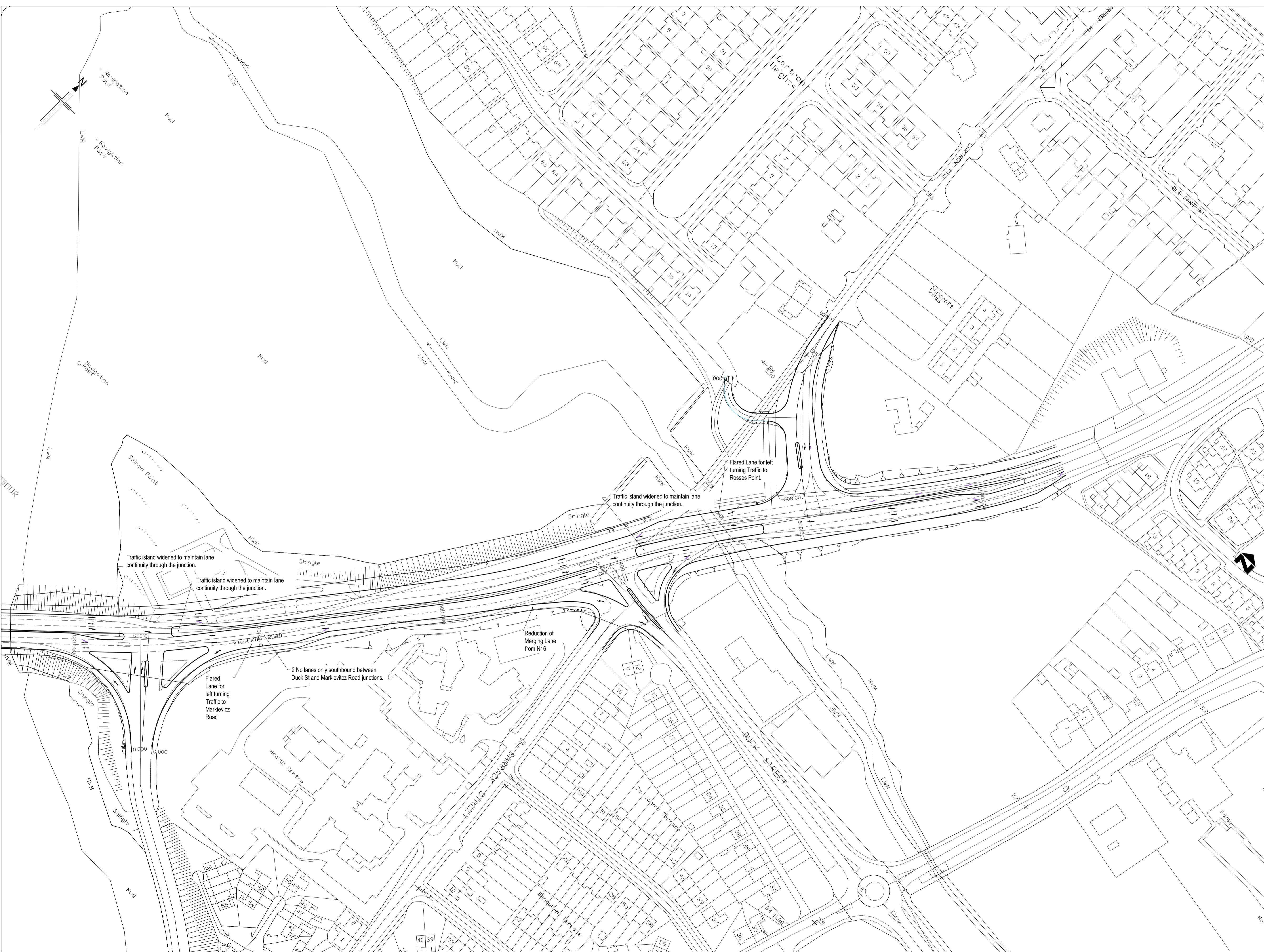

© Ordnance Survey Ireland. All rights reserved.
Licence number 2010/20 CCMA/ Sligo County Council



SLIGO COUNTY COUNCIL
County Hall
Riverside
Sligo
Co. Sligo
Tel: +353 71 9111111
<http://www.sligo.coco.ie/>



Rev	By	Date	Description
0	PK	May 2016	Draft
1	SJ	Oct 2016	First Issue
2	GH	April 2017	Second Issue

Project: N4-N15 SLIGO URBAN IMPROVEMENT SCHEME	
Component: Chapter 3 - Outline of Alternatives	
Title: Overall Scheme Option 1	
Designed: GH	File Name: 32106101 NRA MFC Lot 1 File 04 - Call Off Contracts File 04.14 N4 Sligo
Drawn: SJ	Original scales: 1:1000 @ A1
Checked: PC	Date: April 2017
Drawing No. 32106101/EAR/Figure 3.1	

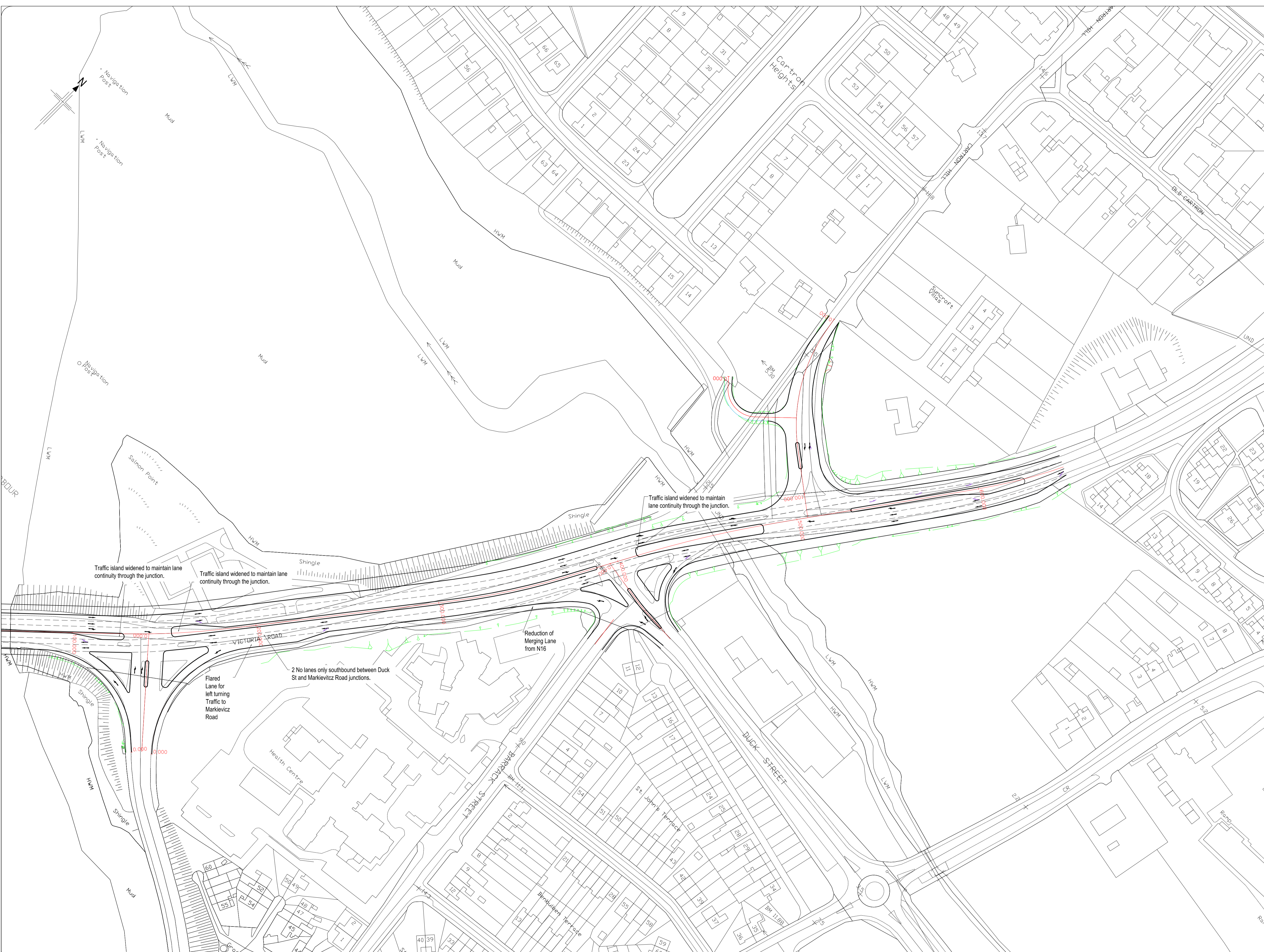

© Ordnance Survey Ireland. All rights reserved.
Licence number 2010/20 CCMA/ Sligo County Council



SLIGO COUNTY COUNCIL
County Hall
Riverside
Sligo
Co. Sligo
Tel: + 353 71 9111111
<http://www.sligo.coco.ie/>

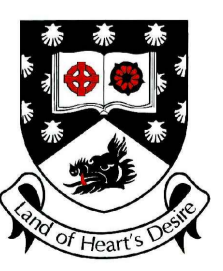

Rev	By	Date	Description
0	PK	May 2016	Draft
0	SJ	Oct 2016	First Issue
1	GH	April 2017	Second Issue

Project: N4-N15 SLIGO URBAN IMPROVEMENT SCHEME	
Component: Chapter 3 - Outline of Alternatives	
Title: Overall Scheme Option 2	
Designed: GH	File Name: 32106101 NRA MFC Lot 1 File 04 - Call Off Contracts File 04.14 N4 Sligo
Drawn: SJ	Original scales: 1:1000 @ A1
Checked: PC	Date: April 2017
Drawing No. 32106101/EAR/Figure 3.2	

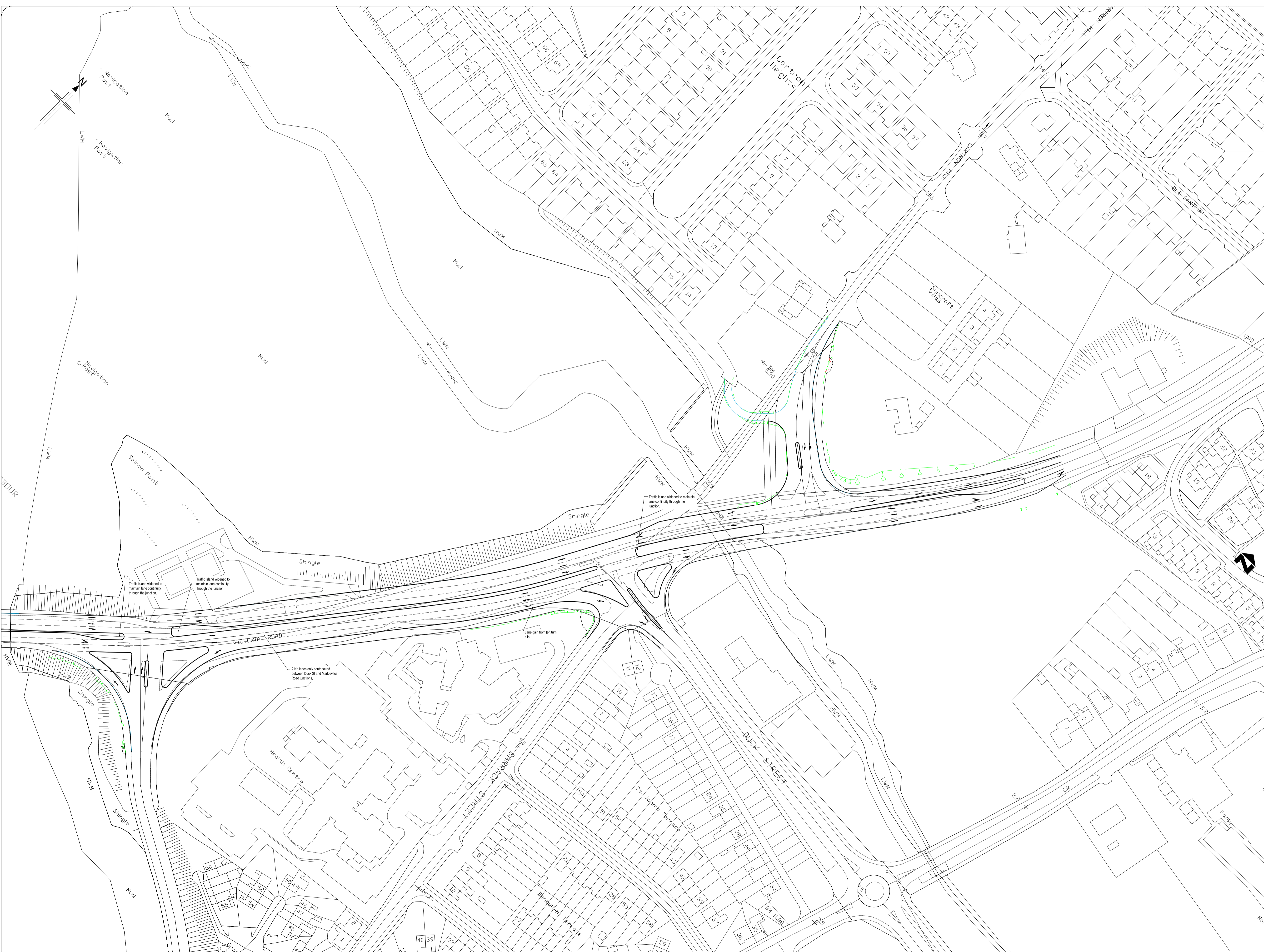

© Ordnance Survey Ireland. All rights reserved.
Licence number 2010/20 CCMA/ Sligo County Council





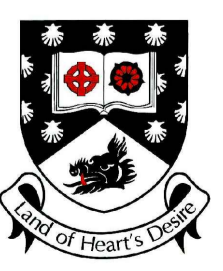

SLIGO COUNTY COUNCIL
County Hall
Riverside
Sligo
Co. Sligo
Tel: +353 71 9111111
<http://www.sligo.coco.ie/>



Rev	By	Date	Description
0	PK	May 2016	Draft
0	SJ	Oct 2016	First Issue
1	GH	April 2017	Second Issue

Project:	N4-N15 SLIGO URBAN IMPROVEMENT SCHEME		
Component:	Chapter 3 - Outline of Alternatives		
Title:	Overall Scheme Option 3		
Designed: GH	File Name:	32106101 NRA MFC Lot 1 File 04 - Call Off Contracts File 04.14 N4 Sligo	Drawing No.
Drawn: SJ	Original scales:	1:1000 @ A1	32106101/EAR/Figure 3.3
Checked: PC	Date:	April 2017	

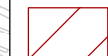
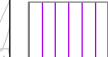
Legend :

-  Proposed Development Boundary
-  Proposed Construction Compound
-  Water Features
-  Special Area of Conservation (SAC)
-  Special Protection Area (SPA)
-  proposed Natural Heritage Area (pNHA)

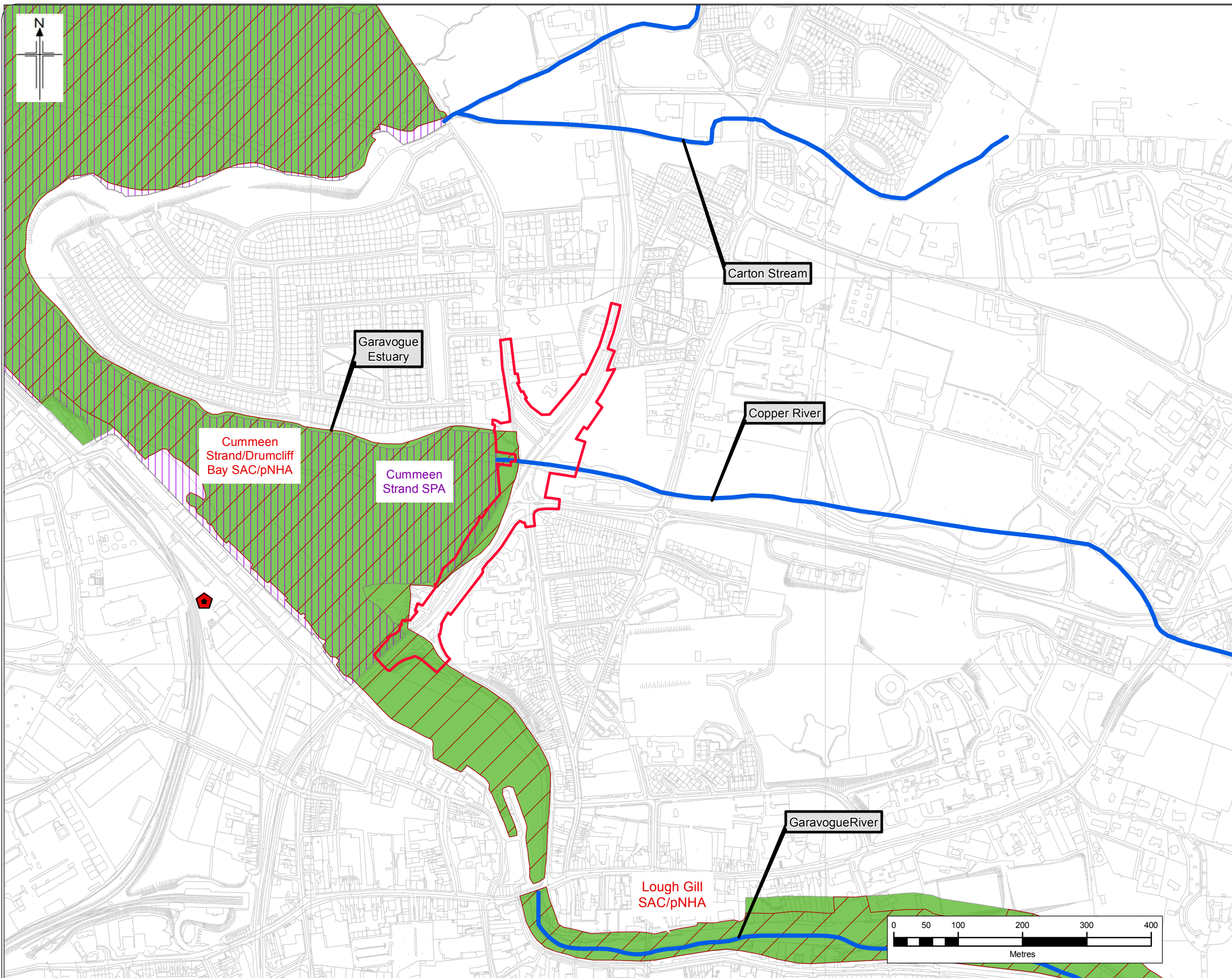









Ordnance Survey Ireland. All rights reserved.
 Licence Number 2010/20 CCMA/ Sligo County Council
 Ordnance Survey Ireland and Government of Ireland.



Rev.	By	Date	Description
0	PW	11/05/16	Draft Issue
1	TM	12/07/16	Map update
2	PW	20/10/16	Final
3	PW	06/12/16	Final
4	PW	03/04/17	Final
5	EF	27/06/17	Final

Project: N4-N15 SLIGO URBAN IMPROVEMENT SCHEME		
Component: Chapter 5 Flora and Fauna		
Title: Designated Sites Map		
Drawn: EF	File Name: 32106101/EAR/ Figure 5.1 Designated Sites	Drawing No.
Checked: CC	Original Scale: 1:3,000 @A1 1:6,000 @A3	32106101/EAR/ Figure 5.1
Reviewed: RF	Date: 27/06/2017	

Legend :

-  Proposed Development Boundary
-  Proposed Construction Compound
-  Mixed Sediment Shore (Not QI 'mudflats and sandflat' habitat as per Conservation Objective Mapping)
-  Invasive Bluebell
-  Invasive Japanese Knotweed
-  Cummeen Strand SPA
-  Cummeen Strand/Drumcliff Bay
-  QI Estuary Habitat Mudflat and Sandflat Habitat (Cummeen Strand/Drumcliff)

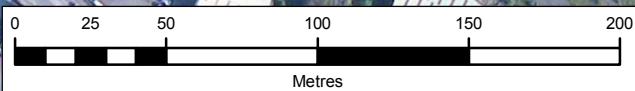
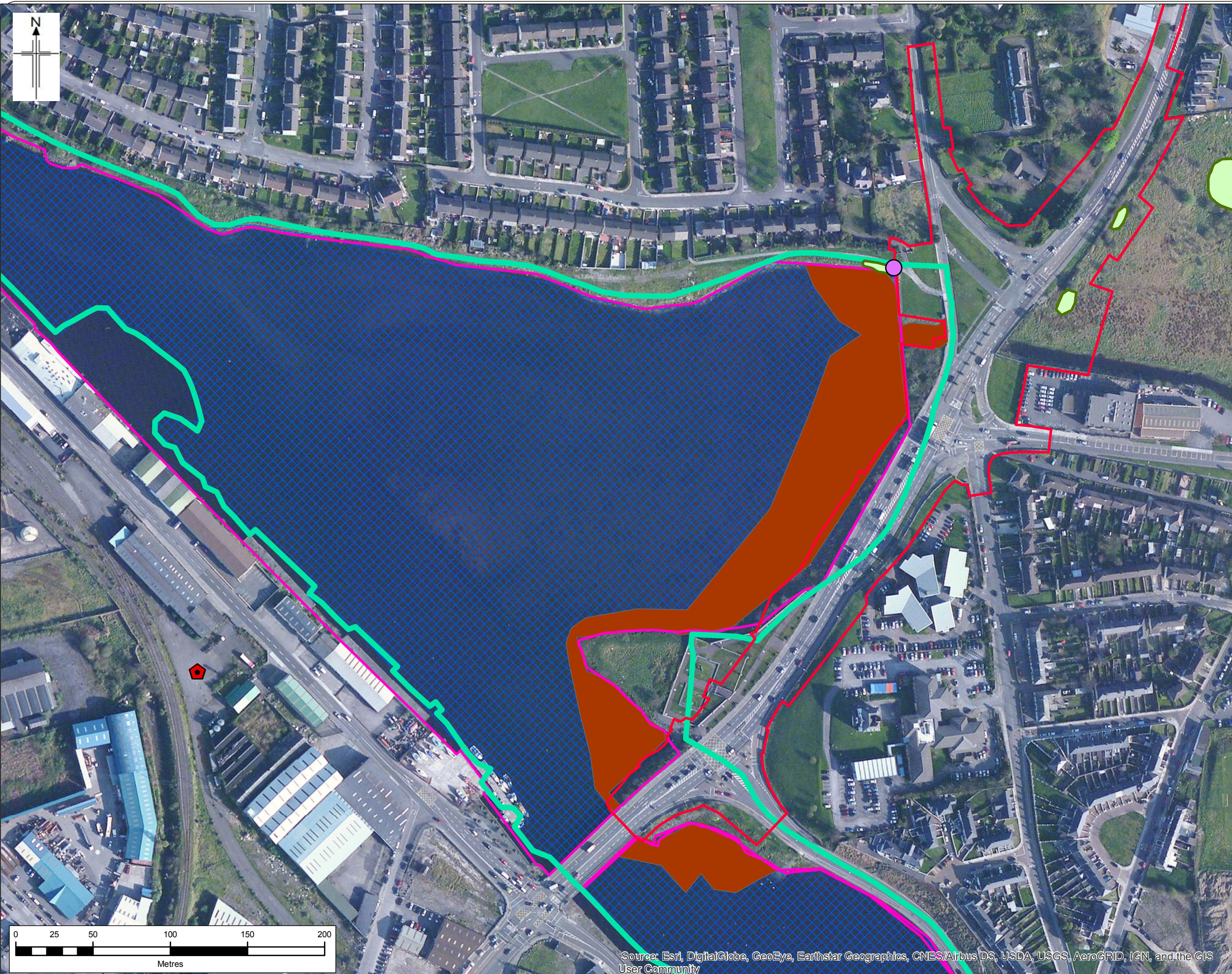

Source: Esri, DigitalGlobe, GeoEye, Earthstar Geographics, CNES/Airbus DS, USDA, USGS, AeroGRID, IGN, and the GIS User Community



















Ordnance Survey Ireland. All rights reserved.
Licence Number 2010/20 CCMA/ Sligo County Council
Ordnance Survey Ireland and Government of Ireland.



Rev.	By	Date	Description
0	PW	11/05/16	Draft Issue
1	TM	12/07/16	Map update
2	PW	20/10/16	Final
3	PW	06/12/16	Final
4	PW	03/04/17	Final
5	EF	27/06/17	Final

Project: N4-N15 SLIGO URBAN IMPROVEMENT SCHEME		
Component: Chapter 5 Flora and Fauna		
Title: Habitat Map		
Drawn: EF	File Name: 32106101/EAR/ Figure 5.2	Drawing No.
Checked: CC	Original Scale: 1:1,500 @A1 1:2,500 @ A3	32106101/EAR/ Figure 5.2
Reviewed: RF	Date: 27/06/2017	

Legend :

-  Proposed Development Boundary
-  Proposed Construction Compound
-  WL2 Treeline
-  BL1 Stone Walls and Other Stonework
-  CC1 Coastal Construction
-  Invasive Japanese Knotweed
-  CM1 Lower Salt Marsh
-  MW4 Estuaries / LS4 Muddy Shores
-  CM2 Upper Salt Marsh
-  LS5 Mixed sediment /LR3 Sheltered rocky shores
-  CW2 Tidal River
-  GA2 Amenity Grassland Improved
-  GS2 Dry Meadows and Grassy Verges
-  GS4 Wet Grassland
-  WD5 Scattered Trees and Parkland
-  WS1 Scrub
-  ED3 Recolonising Bare Ground
-  Rare Wild Leek Plants
-  Endangered velvet feather-moss

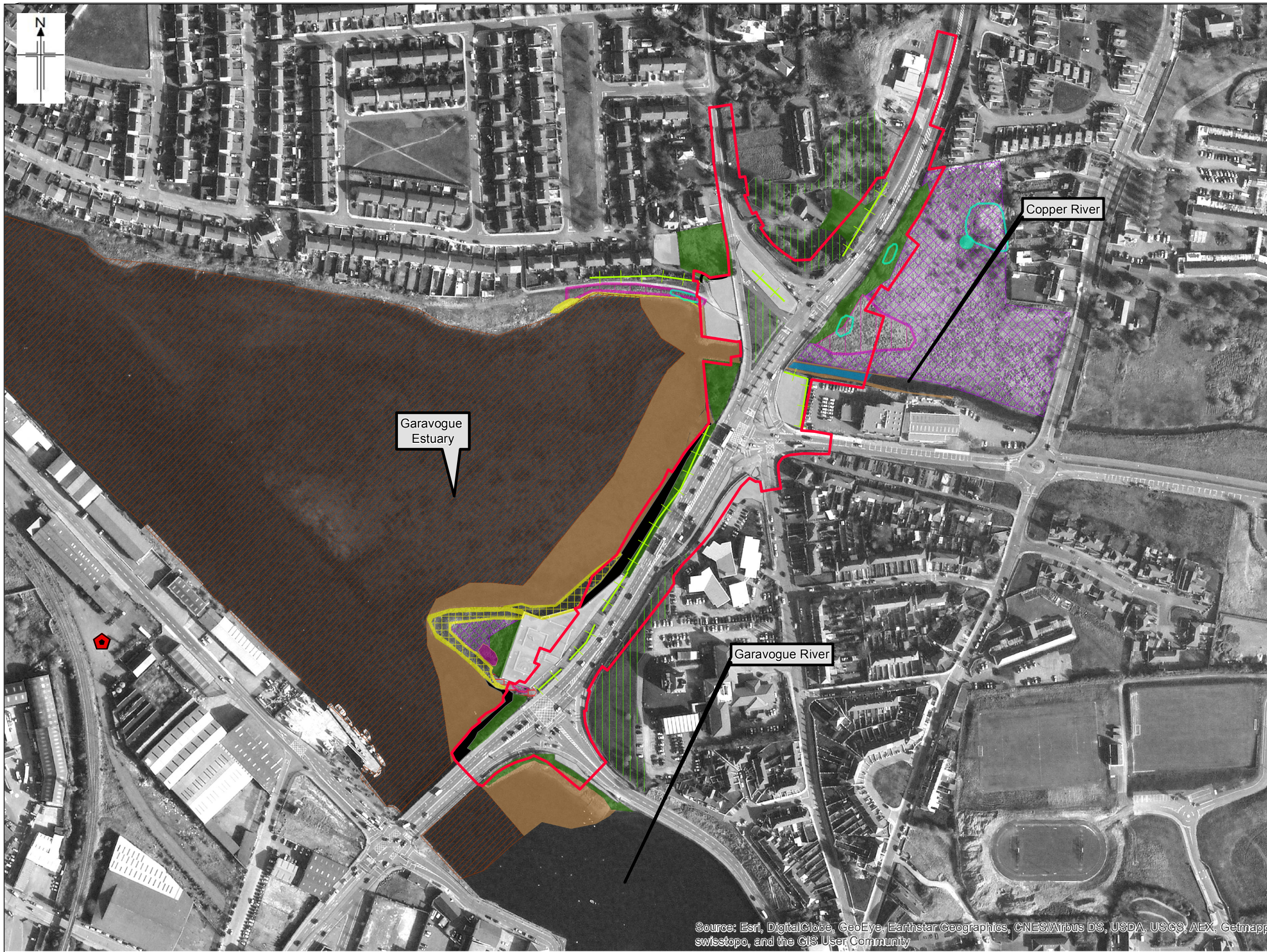

Source: Esri, DigitalGlobe, GeoEye, Earthstar Geographics, CNES/Airbus DS, USDA, USGS, AEX, Getmappi swisstopo, and the GIS User Community

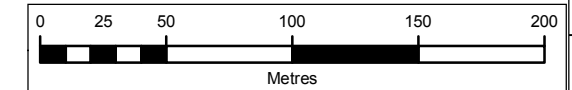

Ordnance Survey Ireland. All rights reserved.
Licence Number 2010/20 CCMA/ Sligo County Council
Ordnance Survey Ireland and Government of Ireland.



Rev.	By	Date	Description
0	PW	11/05/16	Draft Issue
1	TM	12/07/16	Map update
2	PW	20/10/16	Final
3	PW	06/12/16	Final
4	PW	03/04/17	Final
5	EF	27/06/17	Final

Project: N4-N15 SLIGO URBAN IMPROVEMENT SCHEME		
Component: Chapter 5 Flora and Fauna		
Title: Habitat Map		
Drawn: EF	File Name: 32106101/EAR/ Figure 5.3 Habitat Update	Drawing No.
Checked: CC	Original Scale: 1:1,500 @A1 1:3,000 @A3	32106101/EAR/ Figure 5.3
Reviewed: RF	Date: 27/06/2017	

Legend :

- Proposed Development Boundary
- ▣ Proposed Construction Compound
- XX Amber List Species (medium conservation concern).
- XX Red List Species (high conservation concern).

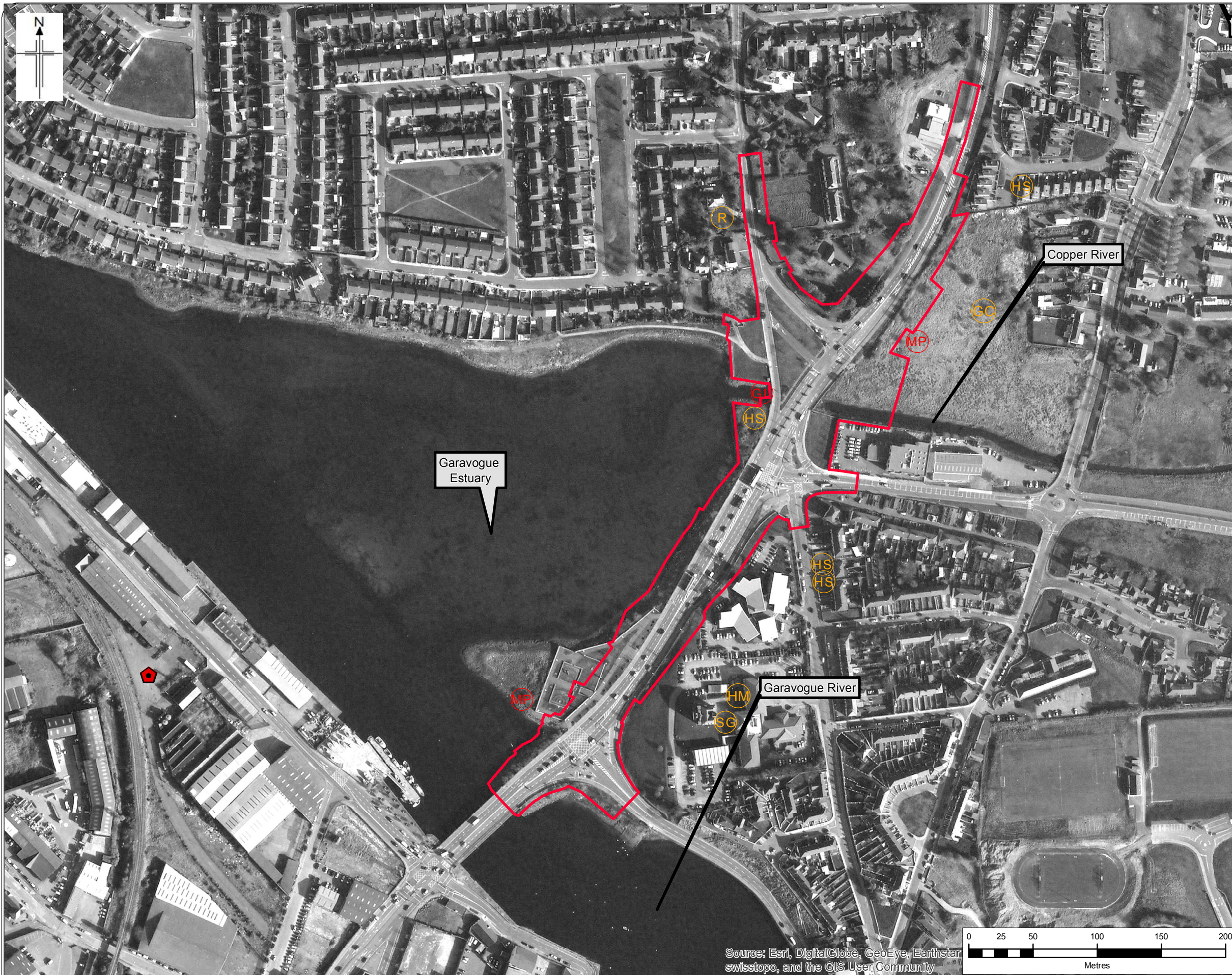





Source: Esri, DigitalGlobe, GeoEye, Earthstar swisstopo, and the GIS User Community

Ordnance Survey Ireland. All rights reserved.
Licence Number 2010/20 CCMA/ Sligo County Council
Ordnance Survey Ireland and Government of Ireland.

 <p>TII Bonneagar Iompair Éireann Transport Infrastructure Ireland</p>	 <p>An Roinn Iompair Turasóireachta agus Spóirt Department of Transport, Tourism and Sport</p>	 <p>SLIGO COUNTY COUNCIL County Hall Riverside Sligo Co. Sligo Tel: +353 71 9111111 http://www.sligococo.ie/</p>	 <p>SLIGO COUNTY COUNCIL TII</p>	 <p>JACOBS Merrion House Merrion Road Dublin 4 Tel: +353 1 2695666 http://www.jacobs.com</p>	<table border="1" style="width: 100%; border-collapse: collapse;"> <thead> <tr> <th>Rev.</th> <th>By</th> <th>Date</th> <th>Description</th> </tr> </thead> <tbody> <tr> <td>0</td> <td>PW</td> <td>11/05/16</td> <td>Draft Issue</td> </tr> <tr> <td>1</td> <td>TM</td> <td>12/07/16</td> <td>Map update</td> </tr> <tr> <td>2</td> <td>PW</td> <td>20/10/16</td> <td>Final</td> </tr> <tr> <td>3</td> <td>PW</td> <td>06/12/16</td> <td>Final</td> </tr> <tr> <td>4</td> <td>PW</td> <td>03/04/17</td> <td>Final</td> </tr> <tr> <td>5</td> <td>EF</td> <td>27/06/17</td> <td>Final</td> </tr> </tbody> </table>	Rev.	By	Date	Description	0	PW	11/05/16	Draft Issue	1	TM	12/07/16	Map update	2	PW	20/10/16	Final	3	PW	06/12/16	Final	4	PW	03/04/17	Final	5	EF	27/06/17	Final	<table border="1" style="width: 100%; border-collapse: collapse;"> <tr> <td colspan="2">Project</td> <td colspan="2">N4-N15 SLIGO URBAN IMPROVEMENT SCHEME</td> </tr> <tr> <td colspan="2">Component</td> <td colspan="2">Chapter 5 Flora and Fauna</td> </tr> <tr> <td colspan="4">Title : Breeding Birds</td> </tr> <tr> <td>Drawn: EF</td> <td>File Name:</td> <td>32106101/EAR/Figure 5.4 Breeding Birds</td> <td>Drawing No.</td> </tr> <tr> <td>Checked: CC</td> <td>Original Scale:</td> <td>1:1,250 @A1 1:3,000 @A3</td> <td>32106101/EAR/ Figure 5.4</td> </tr> <tr> <td>Reviewed: RF</td> <td>Date:</td> <td>27/06/2017</td> <td></td> </tr> </table>	Project		N4-N15 SLIGO URBAN IMPROVEMENT SCHEME		Component		Chapter 5 Flora and Fauna		Title : Breeding Birds				Drawn: EF	File Name:	32106101/EAR/Figure 5.4 Breeding Birds	Drawing No.	Checked: CC	Original Scale:	1:1,250 @A1 1:3,000 @A3	32106101/EAR/ Figure 5.4	Reviewed: RF	Date:	27/06/2017	
Rev.	By	Date	Description																																																							
0	PW	11/05/16	Draft Issue																																																							
1	TM	12/07/16	Map update																																																							
2	PW	20/10/16	Final																																																							
3	PW	06/12/16	Final																																																							
4	PW	03/04/17	Final																																																							
5	EF	27/06/17	Final																																																							
Project		N4-N15 SLIGO URBAN IMPROVEMENT SCHEME																																																								
Component		Chapter 5 Flora and Fauna																																																								
Title : Breeding Birds																																																										
Drawn: EF	File Name:	32106101/EAR/Figure 5.4 Breeding Birds	Drawing No.																																																							
Checked: CC	Original Scale:	1:1,250 @A1 1:3,000 @A3	32106101/EAR/ Figure 5.4																																																							
Reviewed: RF	Date:	27/06/2017																																																								

Legend :

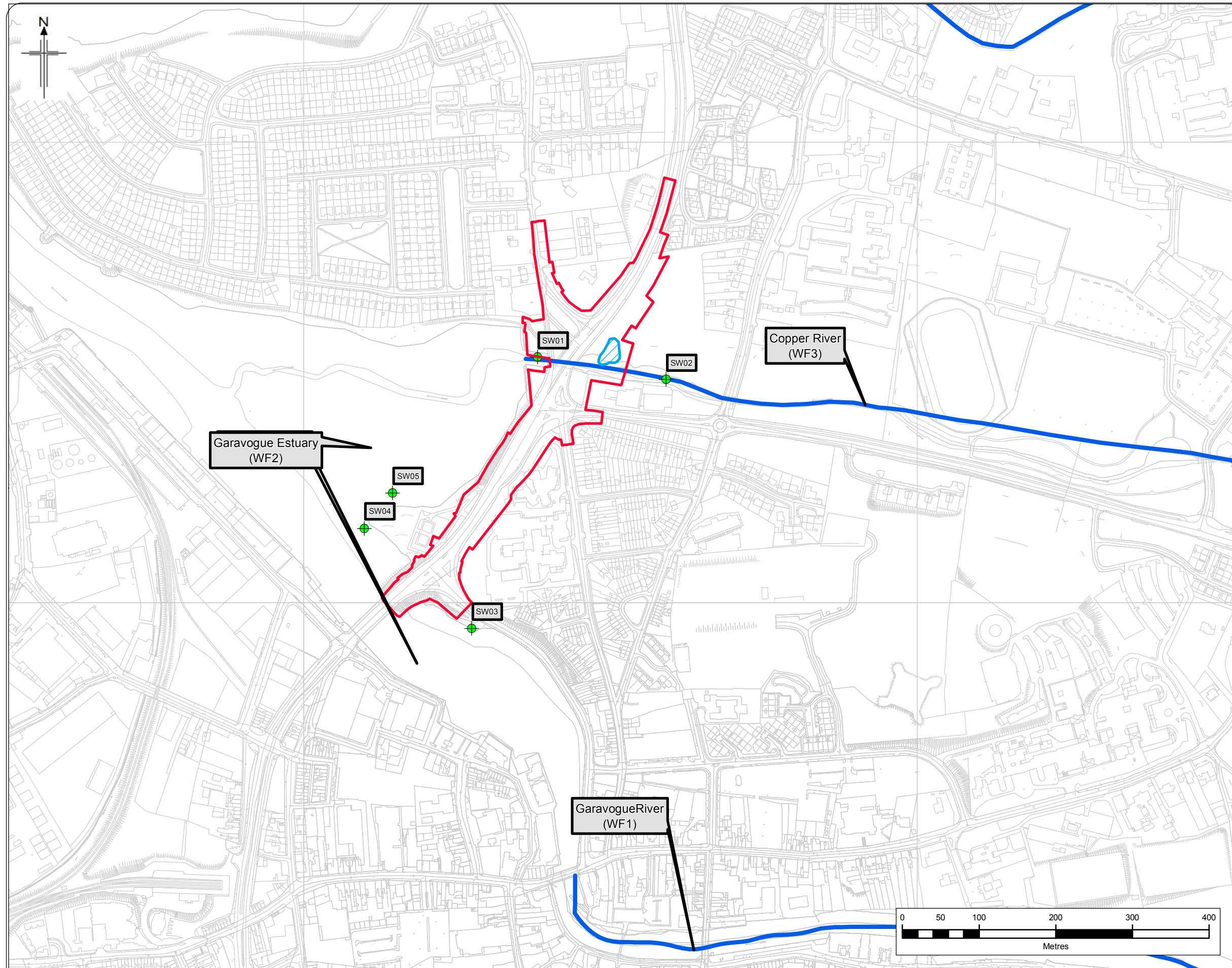

-  Proposed Development Boundary
-  Sampling Locations
-  Water Features
-  Attenuation Pond / Wetland



Ordnance Survey Ireland. All rights reserved.
 Licence Number 2010/20 CCMA/ Sligo County Council
 Ordnance Survey Ireland and Government of Ireland.

 <p>TII Bonneagar Iompair Éireann Transport Infrastructure Ireland</p>	 <p>An Roinn Iompair Turasóireachta agus Spóirt Department of Transport, Tourism and Sport</p>	 <p>SLIGO COUNTY COUNCIL County Hall Riverside Sligo Co. Sligo Tel: + 353 71 911111 http://www.sligo.coco.ie/</p>	 <p>SLIGO COUNTY COUNCIL TII</p>	 <p>JACOBS Merrion House Merrion Road Dublin 4 Tel: +353 1 2695666 http://www.jacobs.com</p>	<table border="1" style="font-size: 8px; border-collapse: collapse;"> <thead> <tr> <th>Rev.</th> <th>By</th> <th>Date</th> <th>Description</th> </tr> </thead> <tbody> <tr> <td>0</td> <td>PW</td> <td>11/05/16</td> <td>Draft Issue</td> </tr> <tr> <td>1</td> <td>TM</td> <td>12/07/16</td> <td>Map update</td> </tr> <tr> <td>2</td> <td>PW</td> <td>20/10/16</td> <td>Final</td> </tr> <tr> <td>3</td> <td>PW</td> <td>06/12/16</td> <td>Final</td> </tr> <tr> <td>4</td> <td>PW</td> <td>03/04/17</td> <td>Final</td> </tr> <tr> <td>5</td> <td>EF</td> <td>27/06/17</td> <td>Final</td> </tr> </tbody> </table>	Rev.	By	Date	Description	0	PW	11/05/16	Draft Issue	1	TM	12/07/16	Map update	2	PW	20/10/16	Final	3	PW	06/12/16	Final	4	PW	03/04/17	Final	5	EF	27/06/17	Final	<table border="1" style="font-size: 8px; border-collapse: collapse;"> <tr> <td colspan="3">Project</td> <td colspan="3">N4-N15 SLIGO URBAN IMPROVEMENT SCHEME</td> </tr> <tr> <td colspan="3">Component</td> <td colspan="3">Chapter 6 Hydrology, Geomorphology & Hydromorphology</td> </tr> <tr> <td colspan="6">Title : Surface Water Features</td> </tr> <tr> <td>Drawn: EF</td> <td>File Name:</td> <td colspan="2">32106101/EAR/ Figure 6.1 Surface Water Features 102</td> <td colspan="2">Drawing No.</td> </tr> <tr> <td>Checked: OD</td> <td>Original Scale:</td> <td colspan="2">1:2,500 @A1 1:5,000 @ A3</td> <td colspan="2">32106101/EAR/ Figure 6.1</td> </tr> <tr> <td>Reviewed: OD</td> <td>Date:</td> <td colspan="4">27/06/2017</td> </tr> </table>	Project			N4-N15 SLIGO URBAN IMPROVEMENT SCHEME			Component			Chapter 6 Hydrology, Geomorphology & Hydromorphology			Title : Surface Water Features						Drawn: EF	File Name:	32106101/EAR/ Figure 6.1 Surface Water Features 102		Drawing No.		Checked: OD	Original Scale:	1:2,500 @A1 1:5,000 @ A3		32106101/EAR/ Figure 6.1		Reviewed: OD	Date:	27/06/2017			
Rev.	By	Date	Description																																																																			
0	PW	11/05/16	Draft Issue																																																																			
1	TM	12/07/16	Map update																																																																			
2	PW	20/10/16	Final																																																																			
3	PW	06/12/16	Final																																																																			
4	PW	03/04/17	Final																																																																			
5	EF	27/06/17	Final																																																																			
Project			N4-N15 SLIGO URBAN IMPROVEMENT SCHEME																																																																			
Component			Chapter 6 Hydrology, Geomorphology & Hydromorphology																																																																			
Title : Surface Water Features																																																																						
Drawn: EF	File Name:	32106101/EAR/ Figure 6.1 Surface Water Features 102		Drawing No.																																																																		
Checked: OD	Original Scale:	1:2,500 @A1 1:5,000 @ A3		32106101/EAR/ Figure 6.1																																																																		
Reviewed: OD	Date:	27/06/2017																																																																				

Legend :

-  Proposed Development Boundary
-  Locally Important Aquifer - Bedrock which is Moderately Productive only in Local Zones
-  Regionally Important Aquifer - Karstified (conduit)

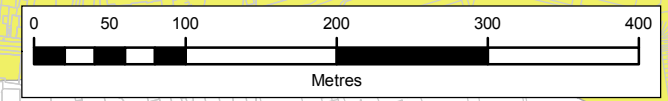
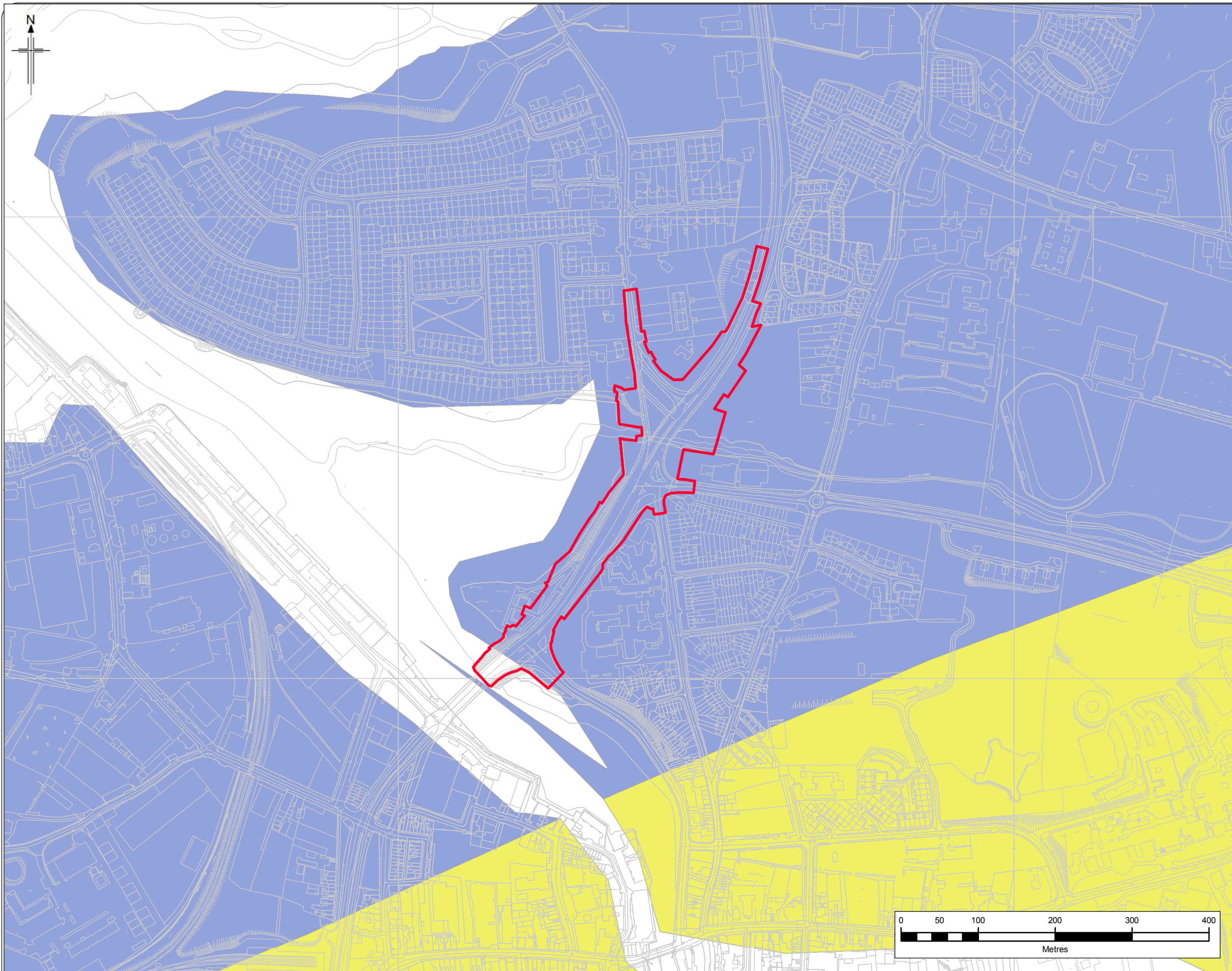



Ordnance Survey Ireland. All rights reserved.
Licence Number 2010/20 CCMA/ Sligo County Council
Ordnance Survey Ireland and Government of Ireland.



Rev.	By	Date	Description
0	PW	11/05/16	Draft Issue
1	TM	12/07/16	Map update
2	PW	20/10/16	Final
3	PW	06/12/16	Final
4	PW	03/04/17	Final
5	EF	27/06/17	Final

Project				N4-N15 SLIGO URBAN IMPROVEMENT SCHEME	
Component				Chapter 7 Geology, Soils & Hydrogeology	
Title :				Aquifer Classification	
Drawn:	EF	File Name:	32106101/EAR/Figure7.1/AquiferClassification	Drawing No.	
Checked:	EP	Original Scale:	1:2,500 @A1 1:5,000 @A3	32106101/EAR/ Figure 7.1	
Reviewed:	VSM	Date:	27/06/2017		

Legend :

-  Proposed Development Boundary
-  Dartry Limestone Formation
-  Glencar Limestone Formation

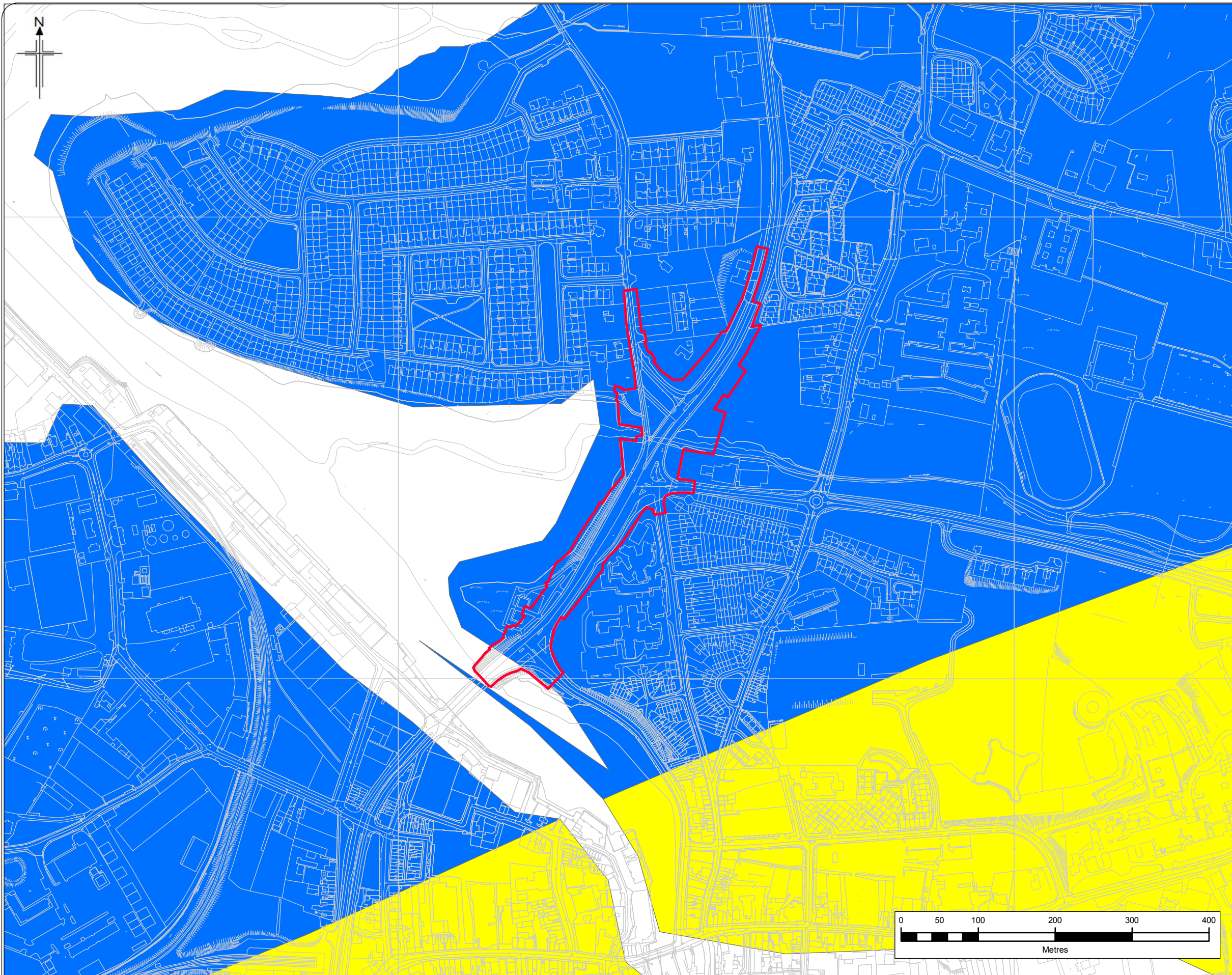





Ordnance Survey Ireland. All rights reserved.
 Licence Number 2010/20 CCMA/ Sligo County Council
 Ordnance Survey Ireland and Government of Ireland.



Rev.	By	Date	Description
0	PW	11/05/16	Draft Issue
1	TM	12/07/16	Map update
2	PW	20/10/16	Final
3	PW	06/12/16	Final
4	PW	03/04/17	Final
5	EF	27/06/17	Final

Project				N4-N15 SLIGO URBAN IMPROVEMENT SCHEME	
Component				Chapter 7 Geology, Soils & Hydrogeology	
Title :				Bedrock Geology	
Drawn:	EF	File Name:	32106101/EAR/ Figure 7.2 Bedrock Geology	Drawing No.	
Checked:	AC	Original Scale:	1:2,500 @A1 1:5,000 @ A3	32106101/EAR/ Figure 7.2	
Reviewed:	AC	Date:	27/06/2017		

Legend :

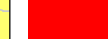
-  Proposed Development Boundary
-  Extreme
-  High
-  Moderate
-  Rock at or near Surface or Karst

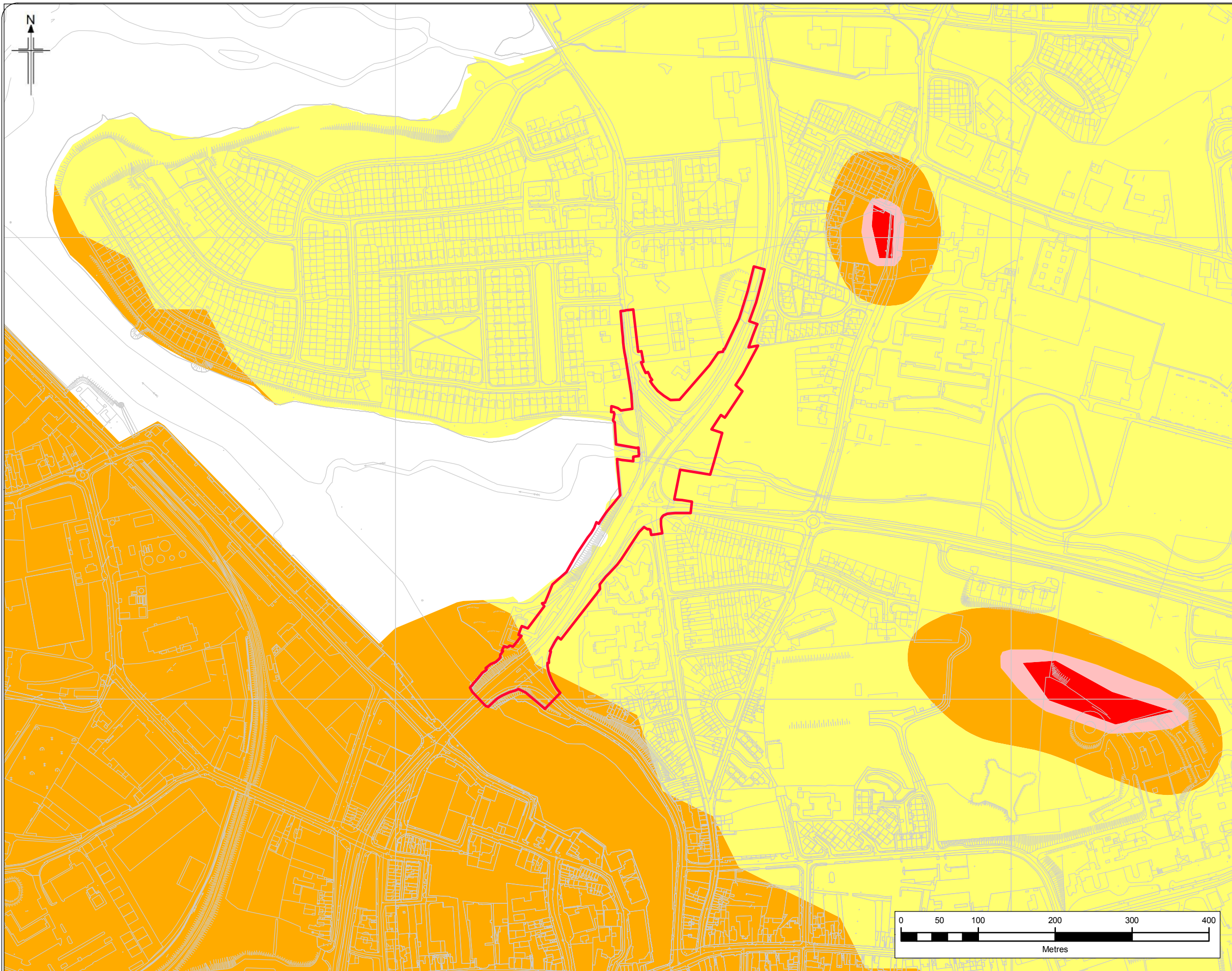

Ordnance Survey Ireland. All rights reserved.
 Licence Number 2010/20 CCMA/ Sligo County Council
 Ordnance Survey Ireland and Government of Ireland.



Rev.	By	Date	Description
0	PW	11/05/16	Draft Issue
1	TM	12/07/16	Map update
2	PW	20/10/16	Final
3	PW	06/12/16	Final
4	PW	03/04/17	Final
5	EF	27/06/17	Final

Project			N4-N15 SLIGO URBAN IMPROVEMENT SCHEME		
Component			Chapter 7 Geology, Soils & Hydrogeology		
Title :			Groundwater Vulnerability		
Drawn: EF	File Name:	32106101/EAR/ Figure 7.3 Groundwater Vulnerability		Drawing No.	
Checked: EP	Original Scale:	1:2,500 @A1 1:5,000 @ A3		32106101/EAR/ Figure 7.3	
Reviewed: VSM	Date:	27/06/2017			

Legend :

 Proposed Development Boundary

Groundwater Dependent Ecosystems

 GS4 Wet Grassland

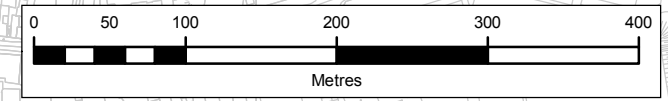
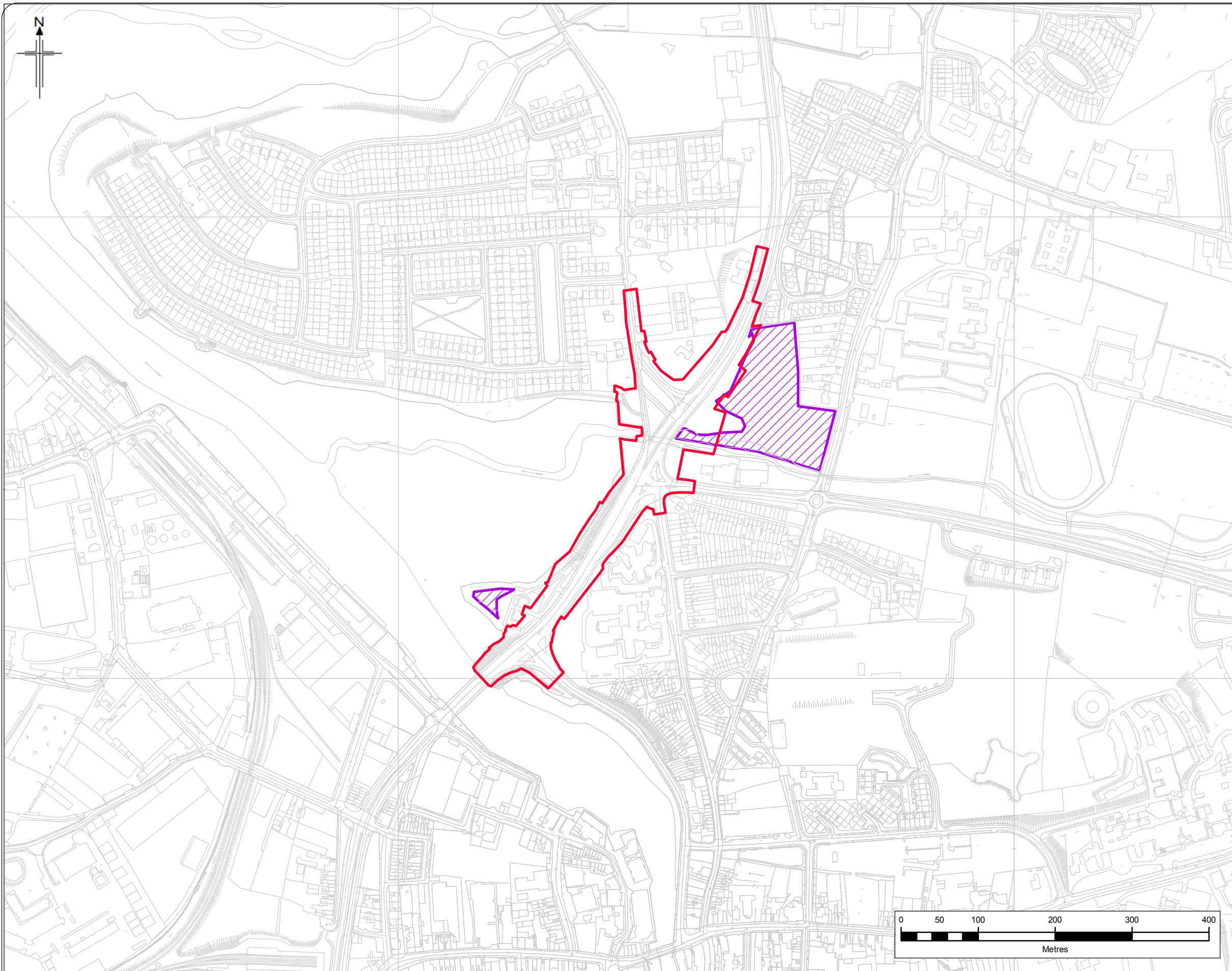



Ordnance Survey Ireland. All rights reserved.
Licence Number 2010/20 CCMA/ Sligo County Council
Ordnance Survey Ireland and Government of Ireland.



Rev.	By	Date	Description
0	PW	11/05/16	Draft Issue
1	TM	12/07/16	Map update
2	PW	20/10/16	Final
3	PW	06/12/16	Final
4	PW	03/04/17	Final
5	EF	27/06/17	Final

Project	N4-N15 SLIGO URBAN IMPROVEMENT SCHEME		
Component	Chapter 7 Geology, Soils & Hydrogeology		
Title :	Groundwater Dependent Ecosystems		
Drawn: EF	File Name: 32106101 EAR Figure 7.4 Groundwater Dependent Ecosystems	Drawing No.	
Checked: EP	Original Scale: 1:2,500 @A1 1:5,000 @ A3	32106101/EAR/ Figure 7.4	
Reviewed: VSM	Date: 27/06/2017		

Legend :

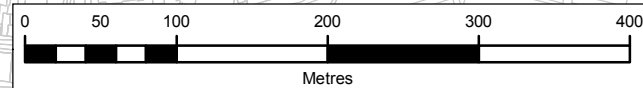
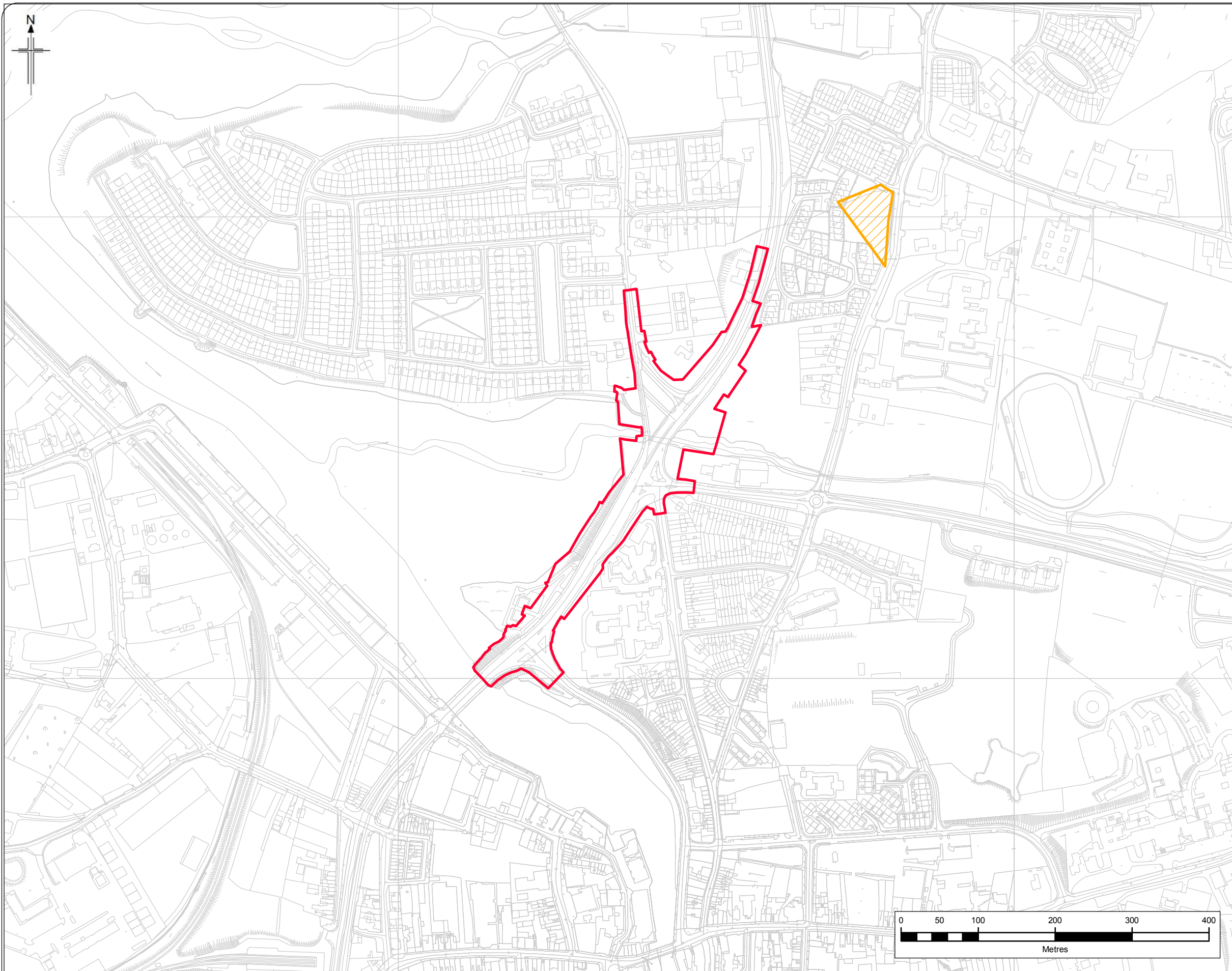

-  Proposed Development Boundary
-  Contaminated Land Potential Source (S2)



Ordnance Survey Ireland. All rights reserved.
Licence Number 2010/20 CCMA/ Sligo County Council
Ordnance Survey Ireland and Government of Ireland.

 Bonneagar Iompair Éireann Transport Infrastructure Ireland	 An Roinn Iompair Turasóireachta agus Spóirt Department of Transport, Tourism and Sport	SLIGO COUNTY COUNCIL County Hall Riverside Sligo Co. Sligo Tel: + 353 71 9111111 http://www.sligococo.ie/	 	 Merrion House Merrion Road Dublin 4 Tel: +353 1 2695666 http://www.jacobs.com	<table border="1" style="width: 100%; border-collapse: collapse;"> <thead> <tr> <th>Rev.</th> <th>By</th> <th>Date</th> <th>Description</th> </tr> </thead> <tbody> <tr> <td>0</td> <td>PW</td> <td>11/05/16</td> <td>Draft Issue</td> </tr> <tr> <td>1</td> <td>TM</td> <td>12/07/16</td> <td>Map update</td> </tr> <tr> <td>2</td> <td>PW</td> <td>20/10/16</td> <td>Final</td> </tr> <tr> <td>3</td> <td>PW</td> <td>06/12/16</td> <td>Final</td> </tr> <tr> <td>4</td> <td>PW</td> <td>03/04/17</td> <td>Final</td> </tr> <tr> <td>5</td> <td>EF</td> <td>27/06/17</td> <td>Final</td> </tr> </tbody> </table>	Rev.	By	Date	Description	0	PW	11/05/16	Draft Issue	1	TM	12/07/16	Map update	2	PW	20/10/16	Final	3	PW	06/12/16	Final	4	PW	03/04/17	Final	5	EF	27/06/17	Final	<table border="1" style="width: 100%; border-collapse: collapse;"> <tr> <td colspan="3">Project</td> <td colspan="3">N4-N15 SLIGO URBAN IMPROVEMENT SCHEME</td> </tr> <tr> <td colspan="3">Component</td> <td colspan="3">Chapter 7 Geology, Soils & Hydrogeology</td> </tr> <tr> <td colspan="6">Title : Potential Contamination Location</td> </tr> <tr> <td>Drawn: EF</td> <td>File Name:</td> <td colspan="2">32106101/EAR/ Figure 7.5 Potential Contaminated Land</td> <td colspan="2">Drawing No.</td> </tr> <tr> <td>Checked: EP</td> <td>Original Scale:</td> <td colspan="2">1:2,500 @A1 1:5,000 @ A3</td> <td colspan="2">32106101/EAR/ Figure 7.5</td> </tr> <tr> <td>Reviewed: VSM</td> <td>Date:</td> <td colspan="2">27/06/2017</td> <td colspan="2"></td> </tr> </table>	Project			N4-N15 SLIGO URBAN IMPROVEMENT SCHEME			Component			Chapter 7 Geology, Soils & Hydrogeology			Title : Potential Contamination Location						Drawn: EF	File Name:	32106101/EAR/ Figure 7.5 Potential Contaminated Land		Drawing No.		Checked: EP	Original Scale:	1:2,500 @A1 1:5,000 @ A3		32106101/EAR/ Figure 7.5		Reviewed: VSM	Date:	27/06/2017			
Rev.	By	Date	Description																																																																			
0	PW	11/05/16	Draft Issue																																																																			
1	TM	12/07/16	Map update																																																																			
2	PW	20/10/16	Final																																																																			
3	PW	06/12/16	Final																																																																			
4	PW	03/04/17	Final																																																																			
5	EF	27/06/17	Final																																																																			
Project			N4-N15 SLIGO URBAN IMPROVEMENT SCHEME																																																																			
Component			Chapter 7 Geology, Soils & Hydrogeology																																																																			
Title : Potential Contamination Location																																																																						
Drawn: EF	File Name:	32106101/EAR/ Figure 7.5 Potential Contaminated Land		Drawing No.																																																																		
Checked: EP	Original Scale:	1:2,500 @A1 1:5,000 @ A3		32106101/EAR/ Figure 7.5																																																																		
Reviewed: VSM	Date:	27/06/2017																																																																				

Legend :

-  Proposed Development Boundary
-  Air Quality Assessment Location

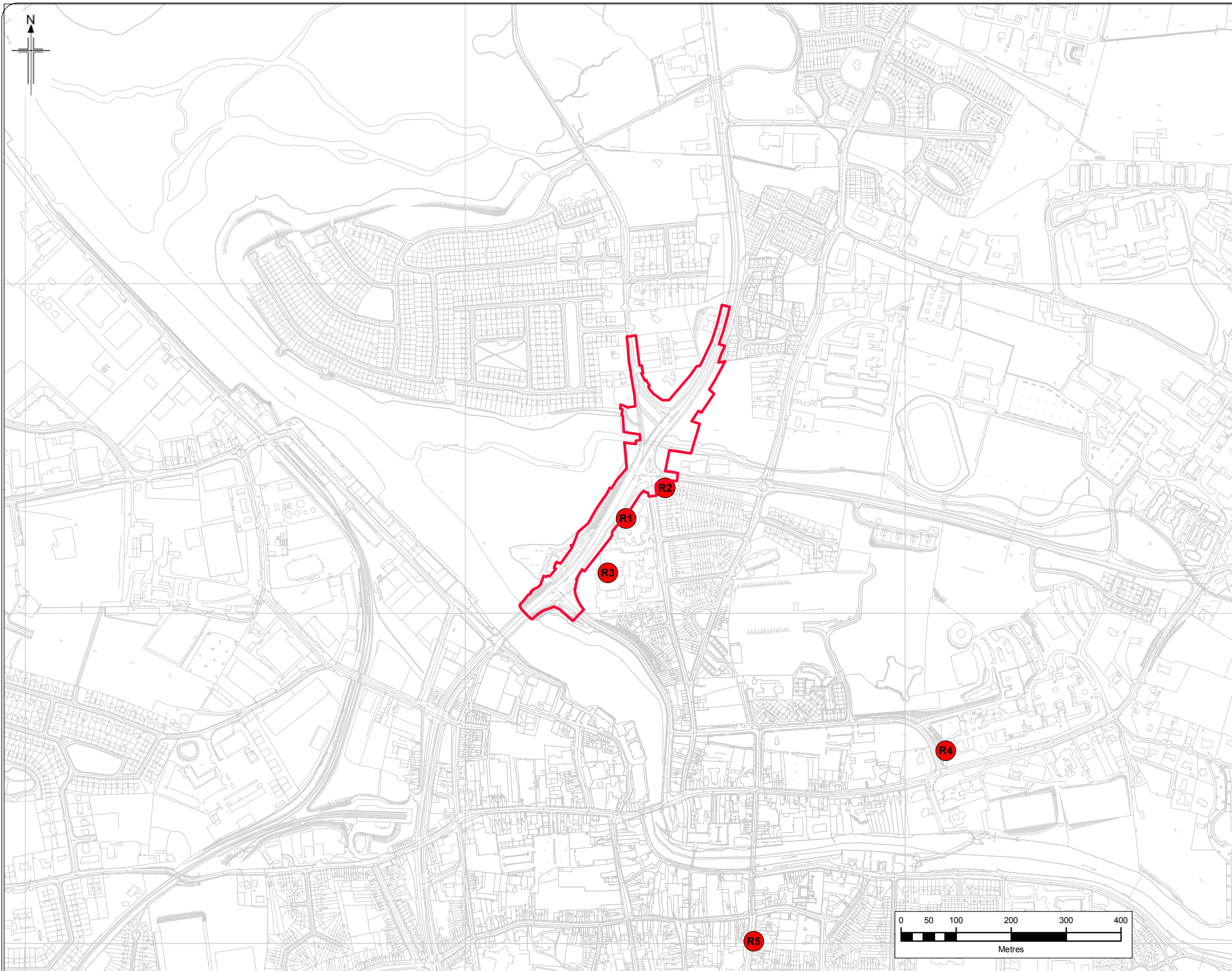



Ordnance Survey Ireland. All rights reserved.
Licence Number 2010/20 CCMA/ Sligo County Council
Ordnance Survey Ireland and Government of Ireland.



Rev.	By	Date	Description
0	PW	11/05/16	Draft Issue
1	TM	12/07/16	Map update
2	PW	20/10/16	Final
3	PW	06/12/16	Final
4	PW	03/04/17	Final
5	EF	27/06/17	Final

Project			N4-N15 SLIGO URBAN IMPROVEMENT SCHEME		
Component			Chapter 8 Air Quality & Climate		
Title : Air Quality Assessment Locations					
Drawn: EF	File Name: 32106101/EAR/ Figure 8.1 Air Quality Assessment Locations	Drawing No.			
Checked: SMC	Original Scale: 1:3,500 @A1 1:7,000 @ A3	32106101/EAR/ Figure 8.1			
Reviewed: SMC	Date: 27/06/2017				

Legend :

-  Proposed development boundary
-  Noise Survey Location

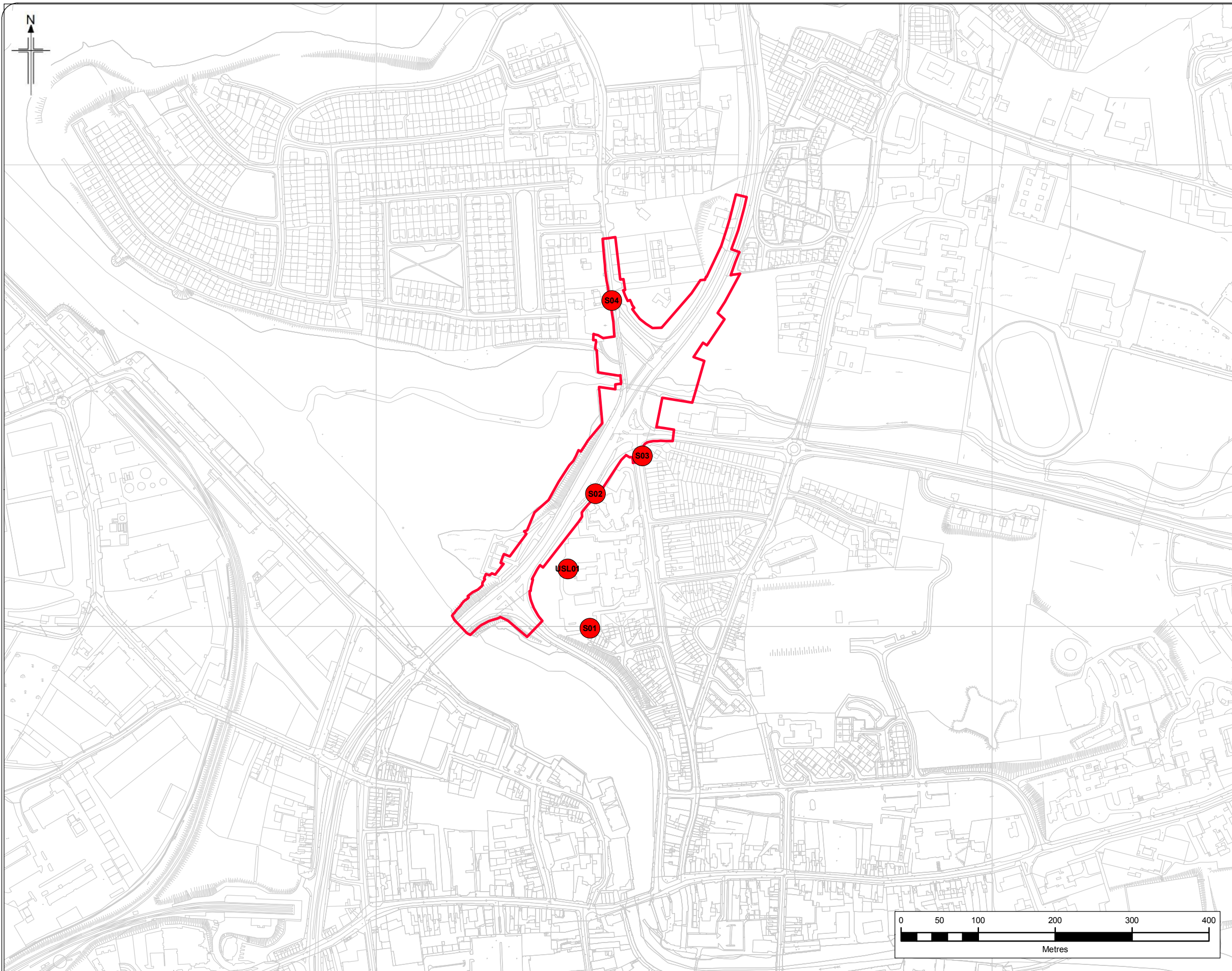



Ordnance Survey Ireland. All rights reserved.
 Licence Number 2010/20 CCMA/ Sligo County Council
 Ordnance Survey Ireland and Government of Ireland.



Rev.	By	Date	Description
0	PW	11/05/16	Draft Issue
1	TM	12/07/16	Map update
2	PW	20/10/16	Final
3	PW	06/12/16	Final
4	PW	03/04/17	Final
5	EF	27/06/17	Final

Project: N4-N15 SLIGO URBAN IMPROVEMENT SCHEME		
Component: Noise & Vibration		
Title: Noise Model Receiver Locations		
Drawn: EF	File Name: 32106101/EAR/Figure 9.2 Noise Model Receiver Locations	Drawing No.
Checked: RM	Original Scale: 1:2,500 @A1 1:5,000 @ A3	32106101/EAR/ Figure 9.2
Reviewed: RM	Date: 27/06/2017	

Legend :

-  Proposed development boundary
-  Noise Model Receiver Location
-  Noise Barrier Height 2.5m
(Height of Existing Wall to be Increased)

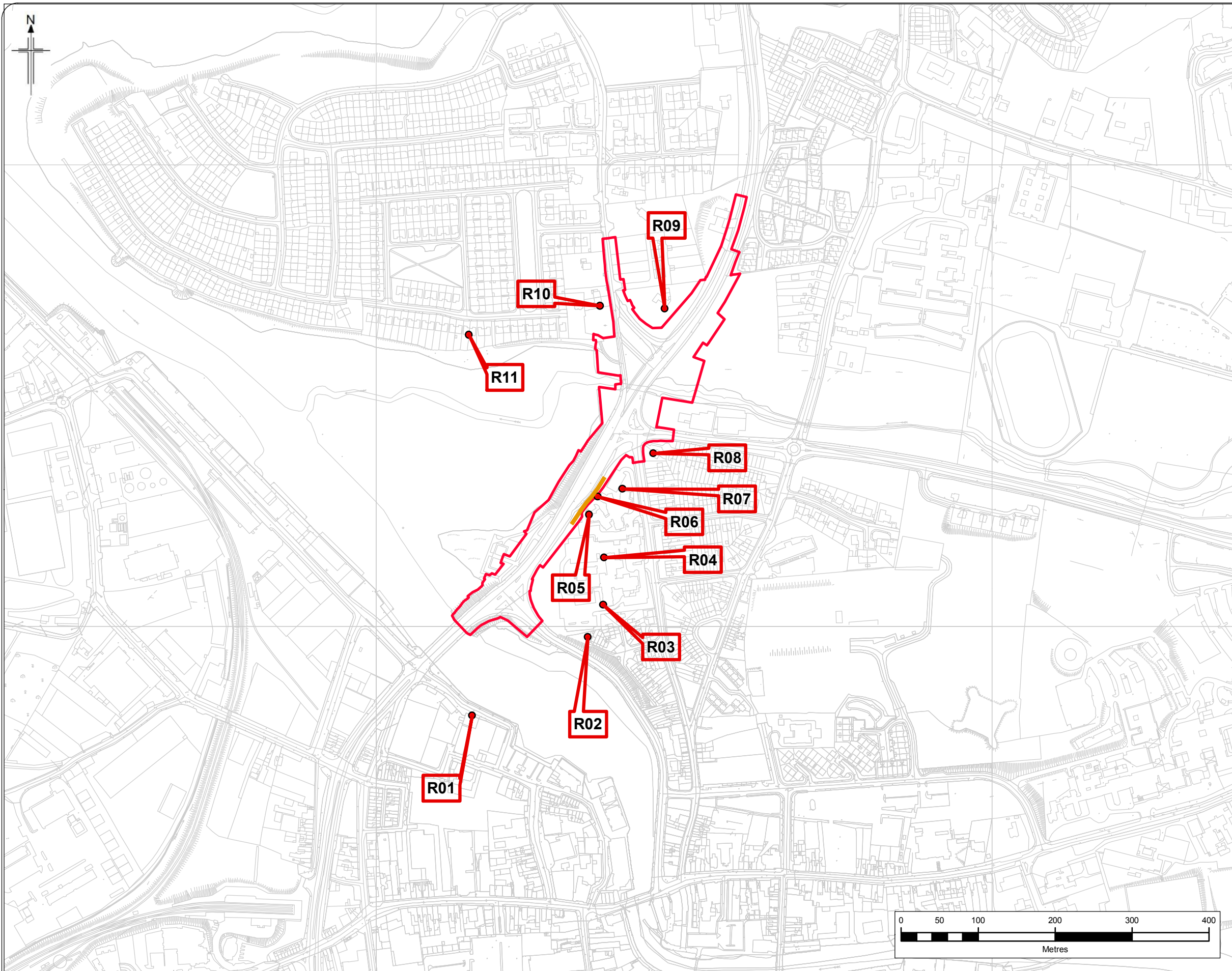

Ordnance Survey Ireland. All rights reserved.
Licence Number 2010/20 CCMA/ Sligo County Council
Ordnance Survey Ireland and Government of Ireland.



Rev.	By	Date	Description
0	PW	11/05/16	Draft Issue
1	TM	12/07/16	Map update
2	PW	20/10/16	Final
3	PW	06/12/16	Final
4	PW	03/04/17	Final
5	EF	27/06/17	Final

Project: N4-N15 SLIGO URBAN IMPROVEMENT SCHEME		
Component: Noise & Vibration		
Title: Noise Model Receiver Locations		
Drawn: EF	File Name: 32106101/EAR/ Figure 9.2 Noise Model Receiver Locations	Drawing No.
Checked: RM	Original Scale: 1:2,500 @A1 1:5,000 @ A3	32106101/EAR/ Figure 9.2
Reviewed: RM	Date: 27/06/2017	

Legend :

- N4_Mitigation_Construction
- Proposed Development Boundary

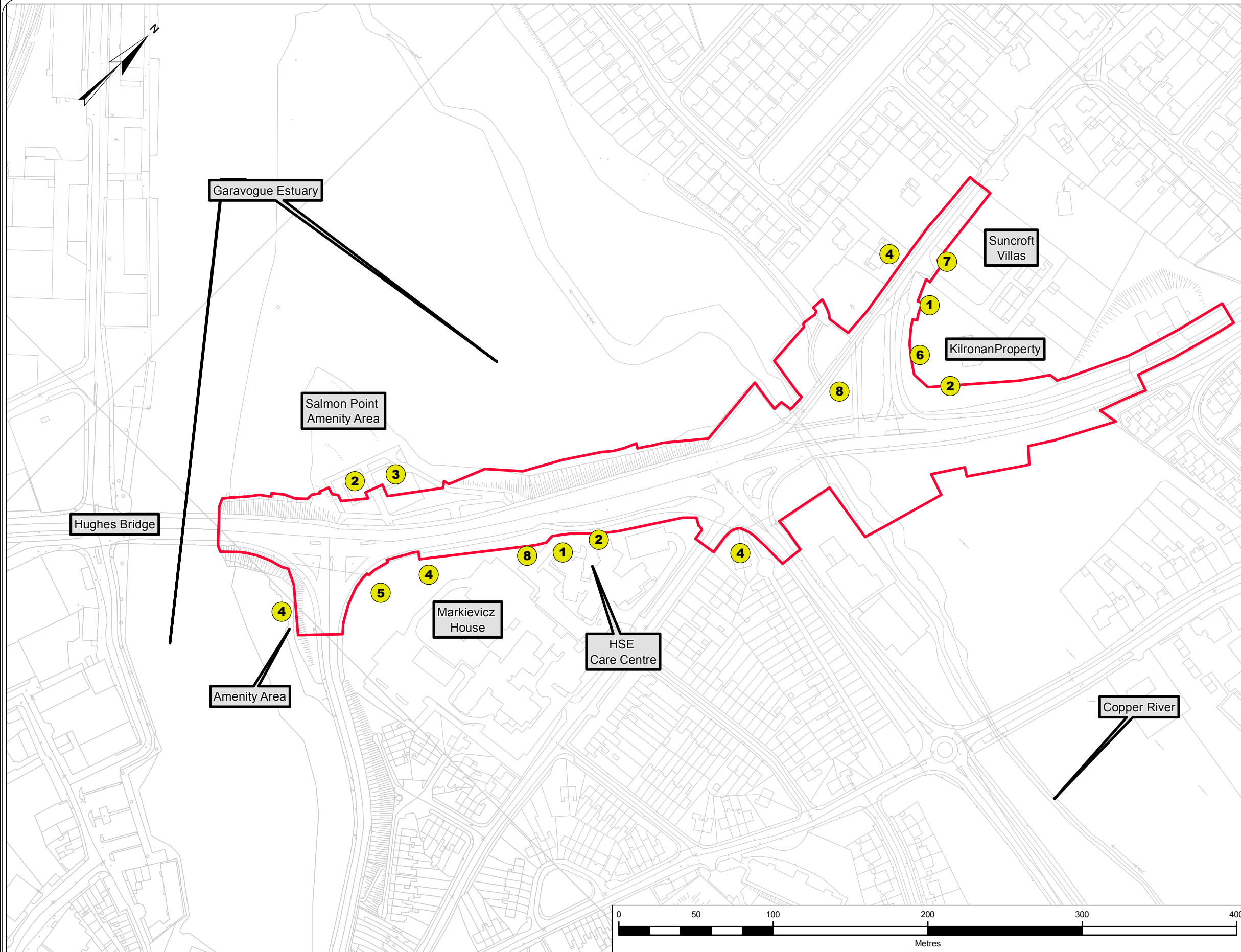



Ordnance Survey Ireland. All rights reserved.
 Licence Number 2010/20 CCMA/ Sligo County Council
 Ordnance Survey Ireland and Government of Ireland.



Rev.	By	Date	Description
0	PW	11/05/16	Draft Issue
1	TM	12/07/16	Map update
2	PW	20/10/16	Final
3	PW	06/12/16	Final
4	PW	03/04/17	Final
5	EF	27/06/17	Final

Project: N4-N15 SLIGO URBAN IMPROVEMENT SCHEME			
Component: Chapter 10 Landscape and Visual			
Title: Landscape Mitigation Measures Construction Stage			
Drawn: EF	File Name: 32106101 EAR Figure 10.1 Mitigation Measures Construction Stage	Drawing No.	
Checked: OD	Original Scale: 1,250 @A1 1:2,500 @ A3	32106101/EAR/ Figure 10.1	
Reviewed: OD	Date: 27/06/2017		

Legend :

-  Proposed Development Boundary
-  Study Area
-  Area of Archaeological Potential

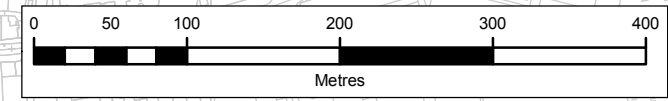
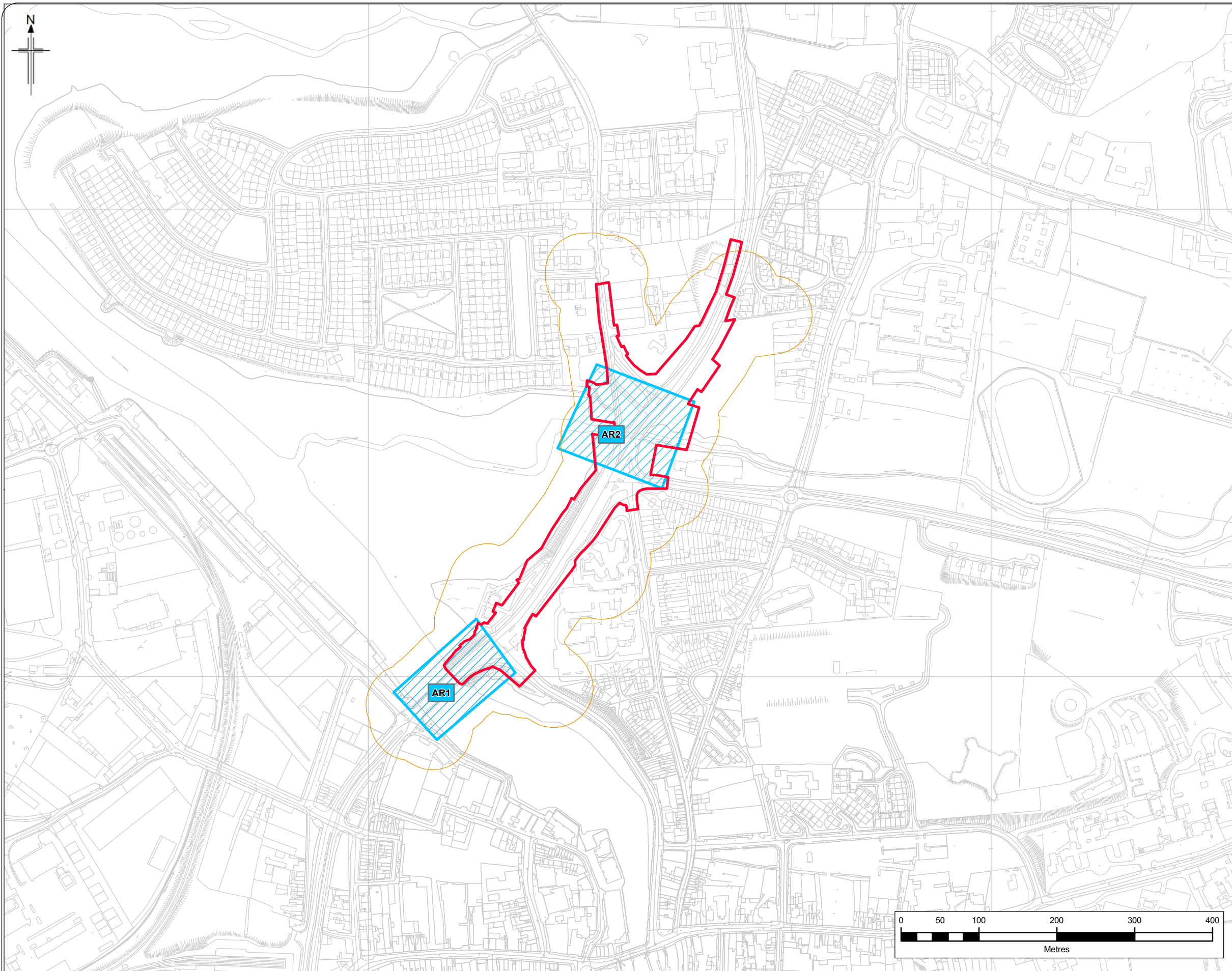

Ordnance Survey Ireland. All rights reserved.
Licence Number 2010/20 CCMA/ Sligo County Council
Ordnance Survey Ireland and Government of Ireland.



Rev.	By	Date	Description
0	PW	11/05/16	Draft Issue
1	TM	12/07/16	Map update
2	PW	20/10/16	Final
3	PW	06/12/16	Final
4	PW	03/04/17	Final
5	EF	27/06/17	Final

Project: N4-N15 SLIGO URBAN IMPROVEMENT SCHEME		
Component: Chapter 11 Archaeology, Cultural Heritage and Architectural Heritage		
Title: Location of Archaeological Heritage Sites		
Drawn: EF	File Name: 32106101/EAR/ Figure 11.1 Archaeological Heritage	Drawing No.
Checked: SH	Original Scale: 1:2,500 @A1 1:4,943 @ A3	32106101/EAR/ Figure 11.1
Reviewed: JD	Date: 27/06/2017	

Legend :

- Proposed Development Boundary
- Study Area
- Protected Structure
- Undesignated Architectural Heritage Site

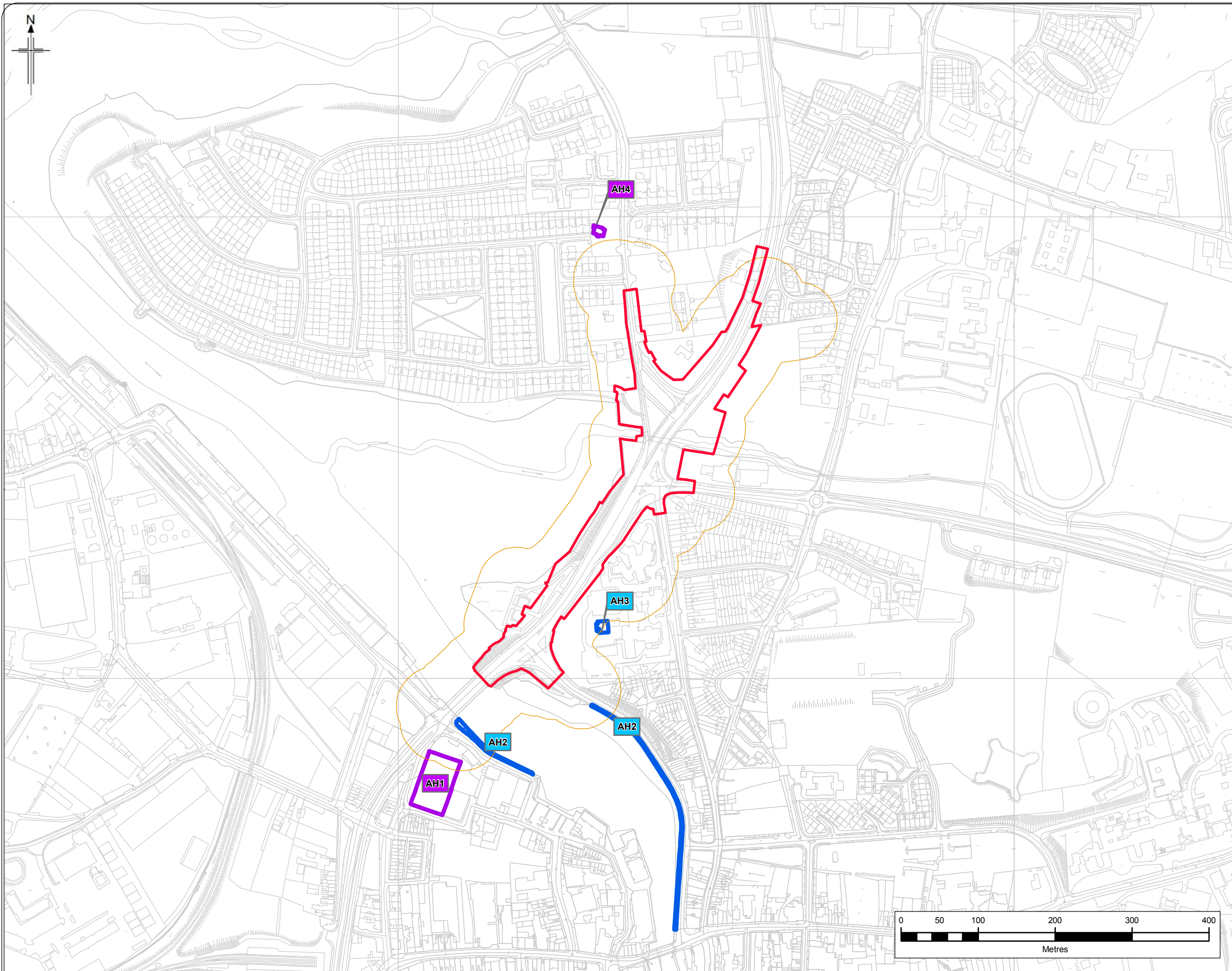

Ordnance Survey Ireland. All rights reserved.
 Licence Number 2010/20 CCMA/ Sligo County Council
 Ordnance Survey Ireland and Government of Ireland.



Rev.	By	Date	Description
0	PW	11/05/16	Draft Issue
1	TM	12/07/16	Map update
2	PW	20/10/16	Final
3	PW	06/12/16	Final
4	PW	03/04/17	Final
5	EF	27/06/17	Final

Project			N4-N15 SLIGO URBAN IMPROVEMENT SCHEME	
Component			Chapter 11 Archaeology, Cultural Heritage and Architectural Heritage	
Title : Location of Architectural Heritage Sites				
Drawn:	EF	File Name:	32106101/EAR/ Figure 11.2 Architectural Heritage Sites	Drawing No.
Checked:	SH	Original Scale:	1:2,500 @A1 1:5,000 @ A3	32106101/EAR/ Figure 11.2
Reviewed:	JD	Date:	27/06/2017	